PERKINS + WILL

GSA

Port of Calexico West

CRC PRESENTATION / Janurary 27, 2011

Perspective View

N

0 20 50 100 200

Property of the United States Government. For official use only.
Do not remove this notice. Properly destroy documents when no longer needed.

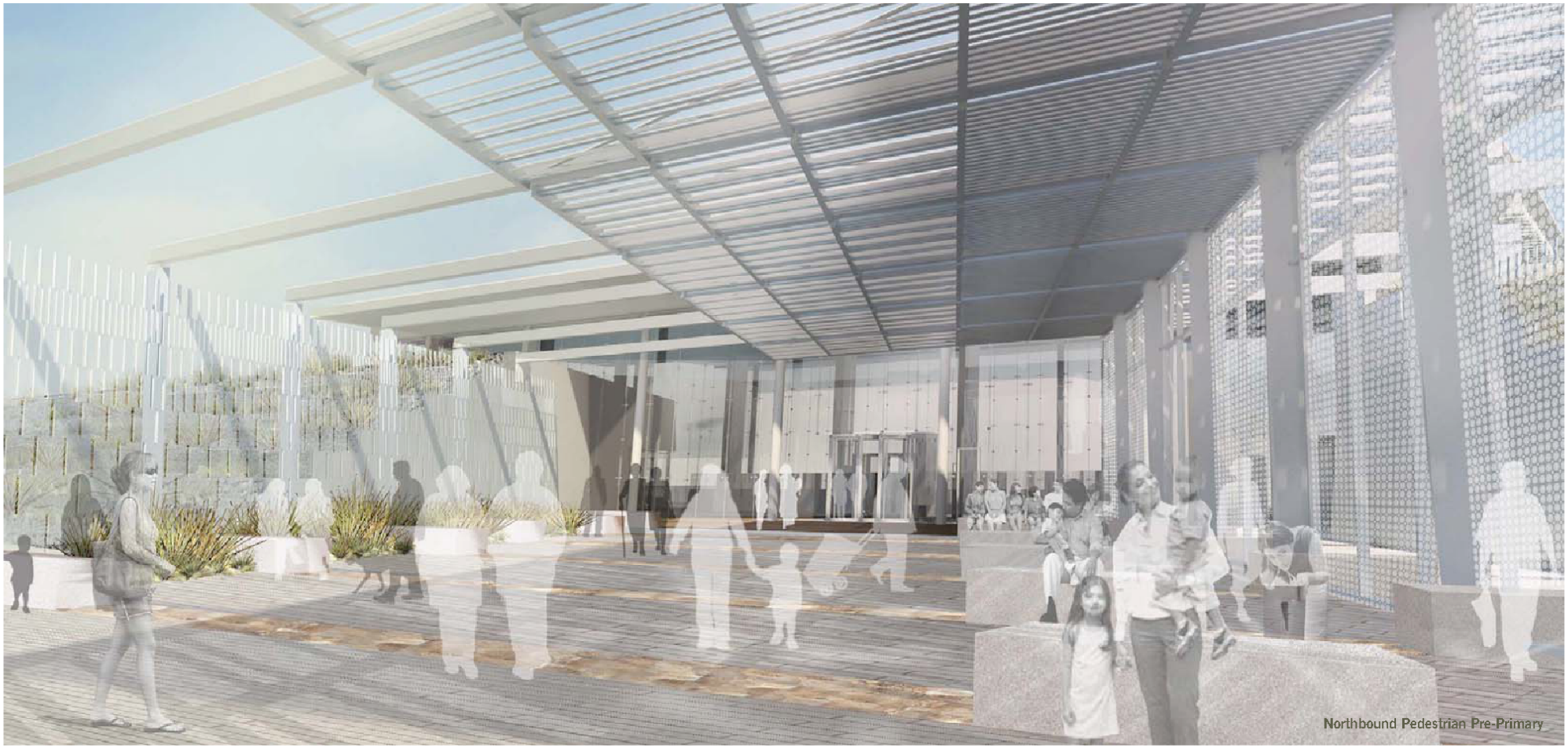

PERKINS + WILL

GSA

Port of Calexico West

CRC PRESENTATION / Janurary 27, 2011

Perspective View

N

0 20 50 100 200

Property of the United States Government. For official use only.
Do not remove this notice. Properly destroy documents when no longer needed.

PERKINS + WILL

GSA

Port of Calexico West

CRC PRESENTATION / Janurary 27, 2011

Perspective View

N

0 20 50 100 200

Property of the United States Government. For official use only.
Do not remove this notice. Properly destroy documents when no longer needed.