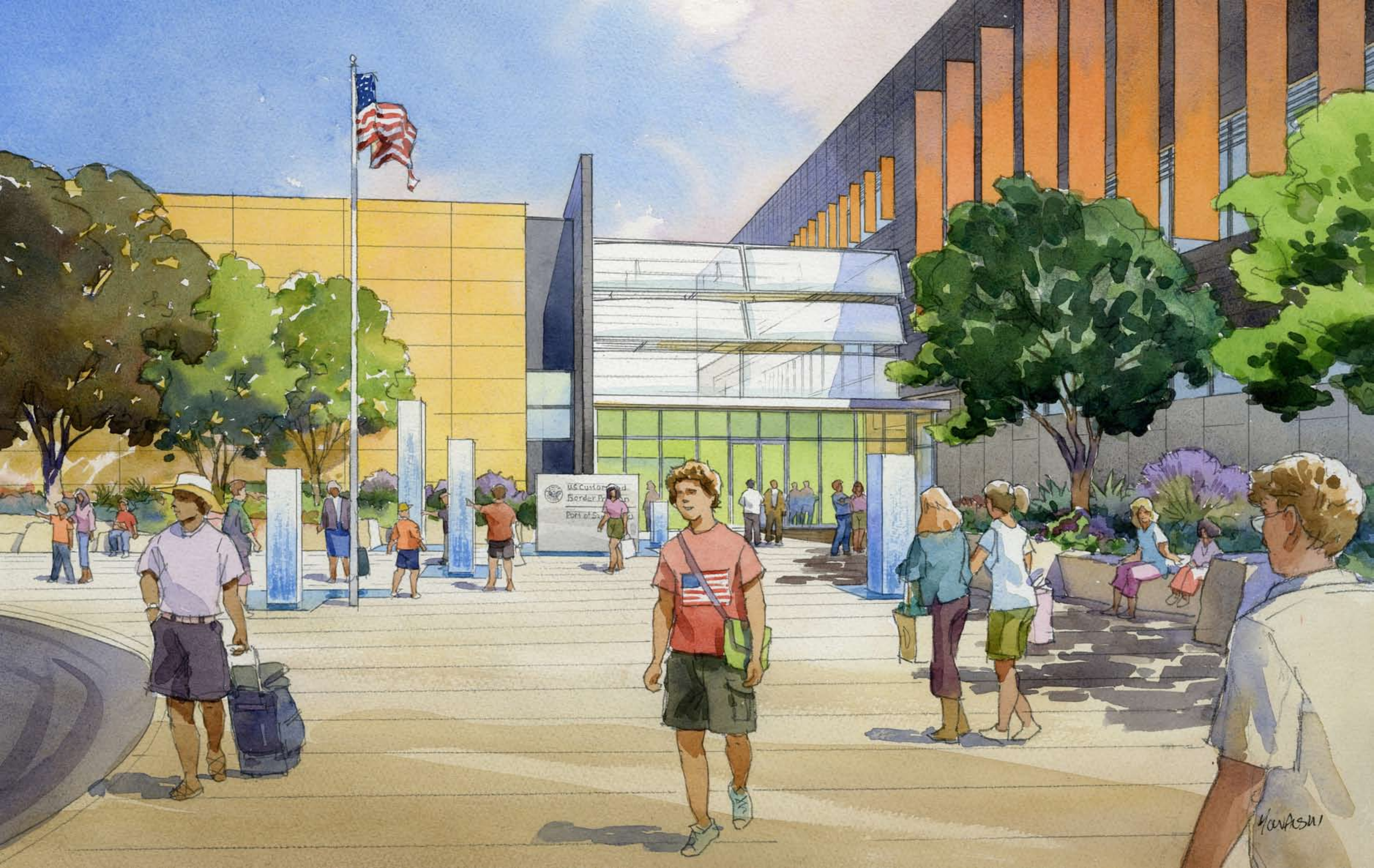
U.S. Customs and
Border Protection
Port of San Ysidro