Appendix C: Temporary Stabilization Recommendations – Part 2

Note: Recommended facade stabilization repairs were completed by the Contractor as a part of the Critical Examination except at Fire Escape at west end of North Elevation

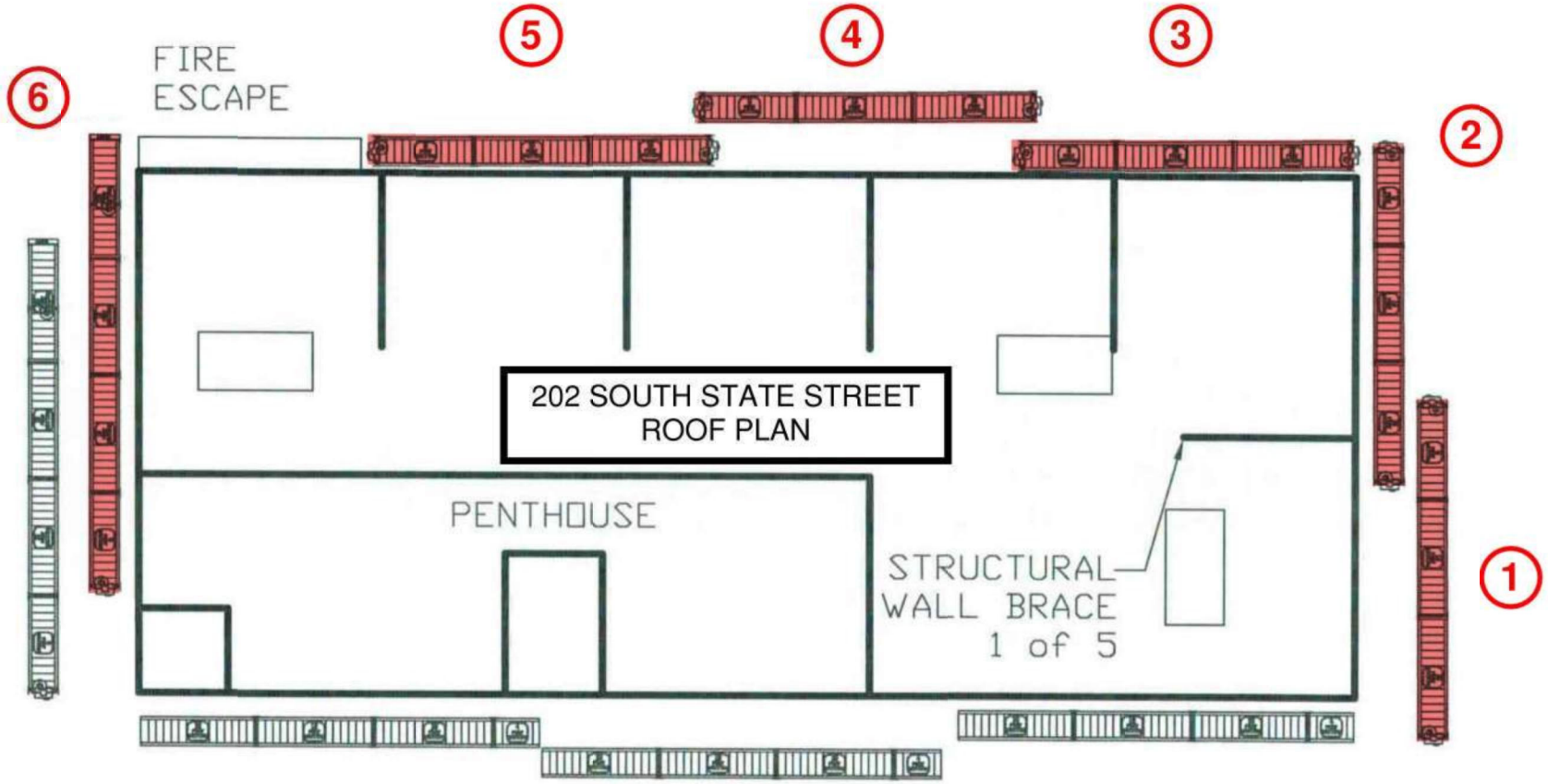

DRAWING MUST BE REVIEWED IN COLOR

Thornton Tomasetti	PROJECT: 2020 CRITICAL EXAMINATION, 220 AND 220 SOUTH STATE STREET	SSK-002
BY: GH DATE: 08/12/2020	SUBJECT: PROPOSED DROP PLAN	
	REFERENCE:	

Photo 1: Install mesh with strip of membrane between s.s. & existing aluminum

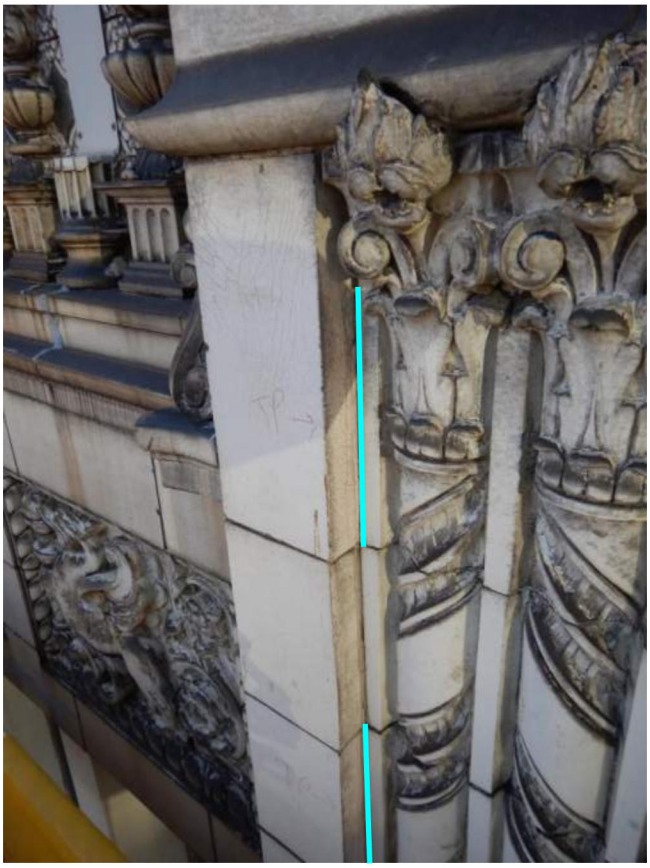

Photo 2: TP

Photo 3: TP

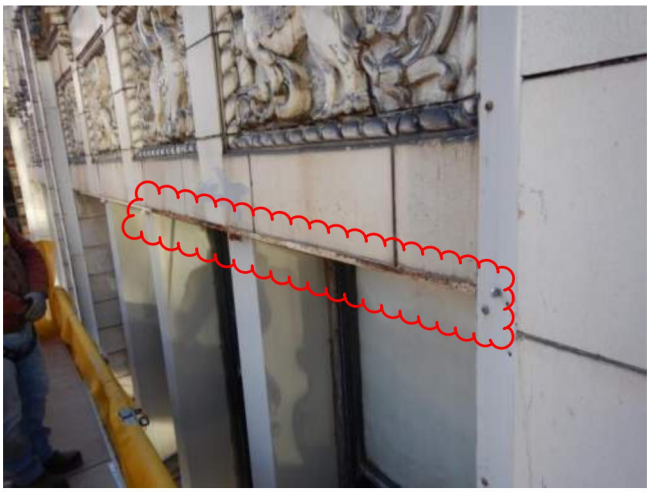

Photo 4: Clean & paint steel channels

Photo 5: R/S

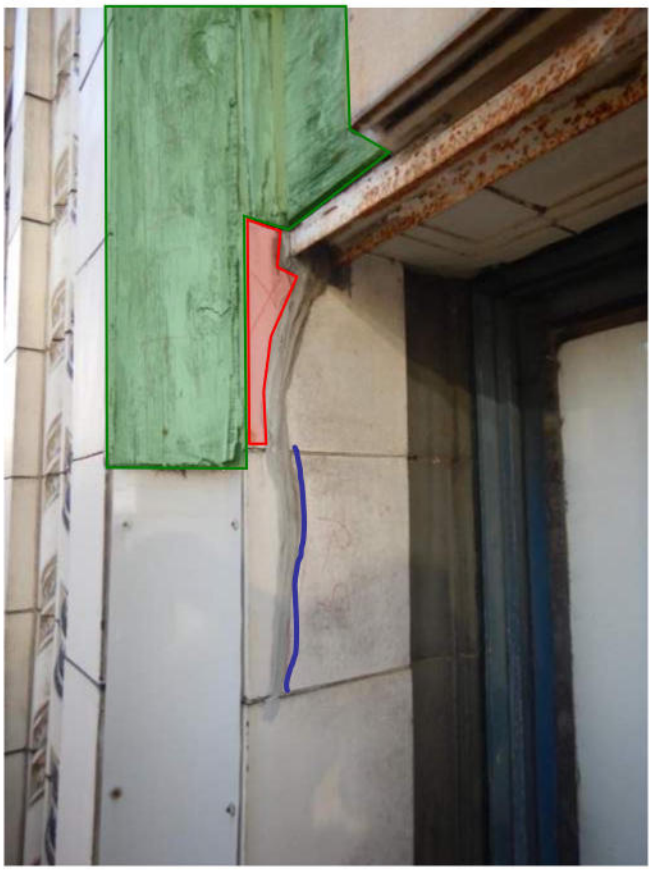

Photo 6: Replace wood, remove loose + R/S

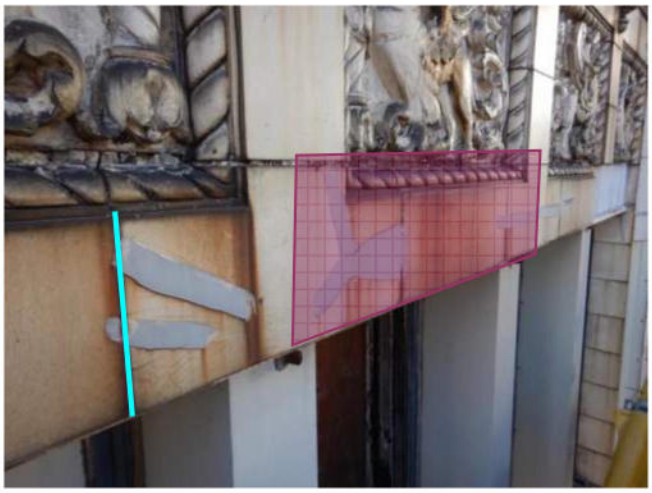

Photo 7: TP + Install mesh

Photo 8: Replace wood

Photo 9: TP

Photo 10: TP

Photo 11: TP

Photo 12: TP

Photo 13: TP

Photo 14: TP + R/S

Photo 15: R/S

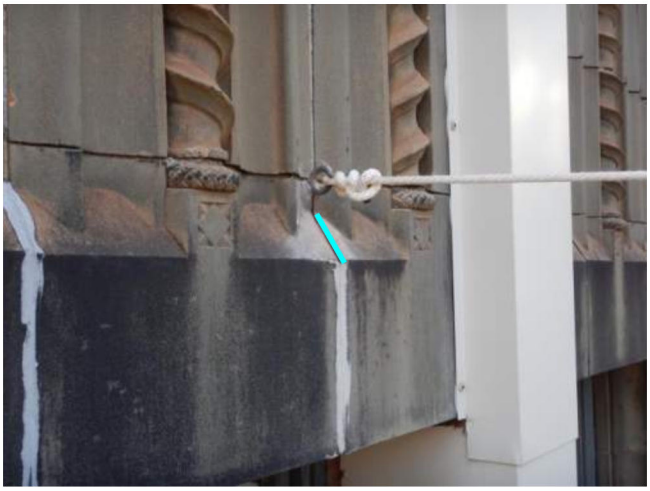

Photo 16: TP

Photo 17: TP

Photo 18: TP

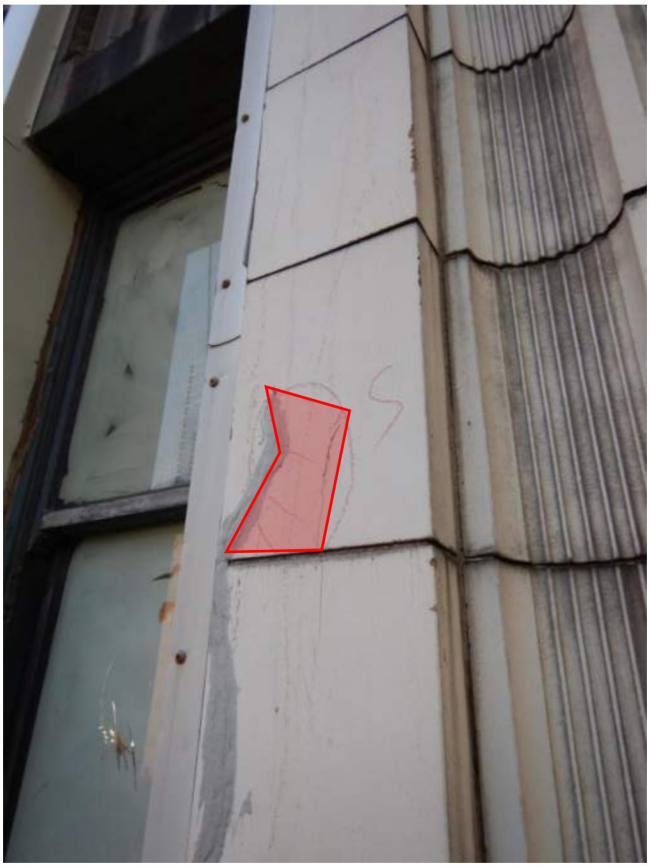

Photo 19: Remove loose & seal

Photo 20: TP

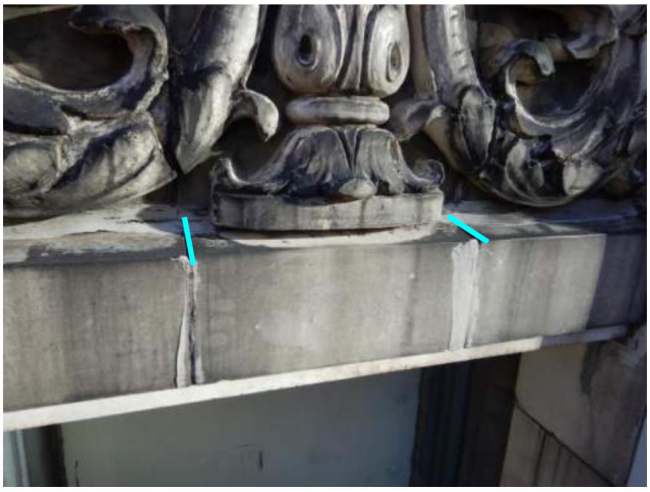

Photo 21: TP

Photo 22: R/S

Photo 23: R/S

Photo 24: Remove header, clean & paint steel, + install plywood

Photo 25: TP

Photo 26: TP

Photo 27: New fastener

Photo 28: TP

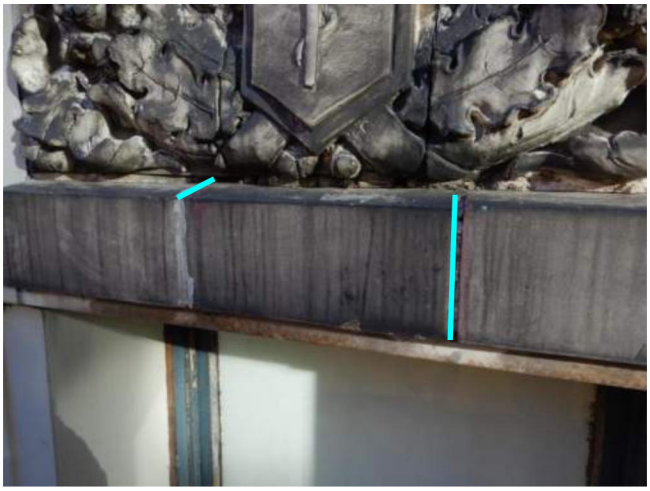

Photo 29: TP

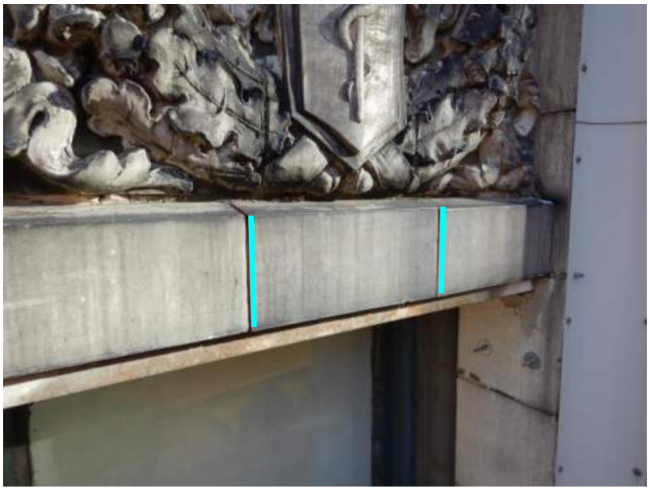

Photo 30: TP

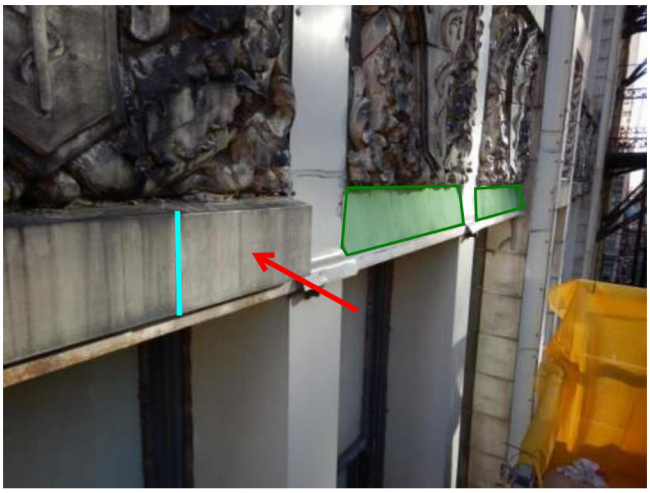

Photo 31: Remove header, clean & paint steel, + install plywood. & TP

Photo 32: TP

Photo 33: TP

Photo 34: TP

Photo 35: TP

Photo 36: TP

Photo 37: TP

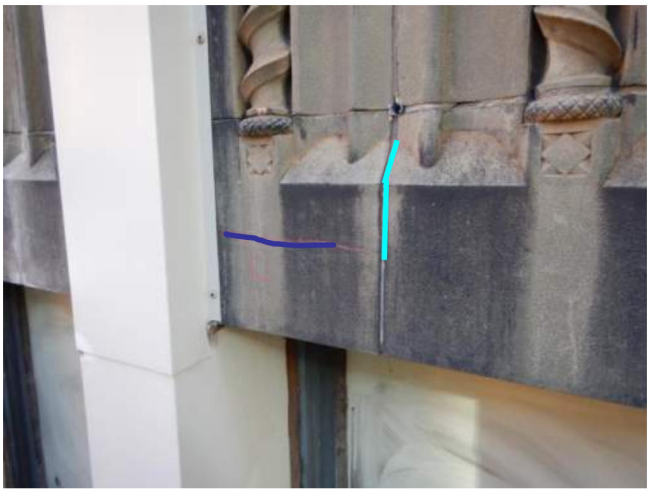

Photo 38: Seal+TP

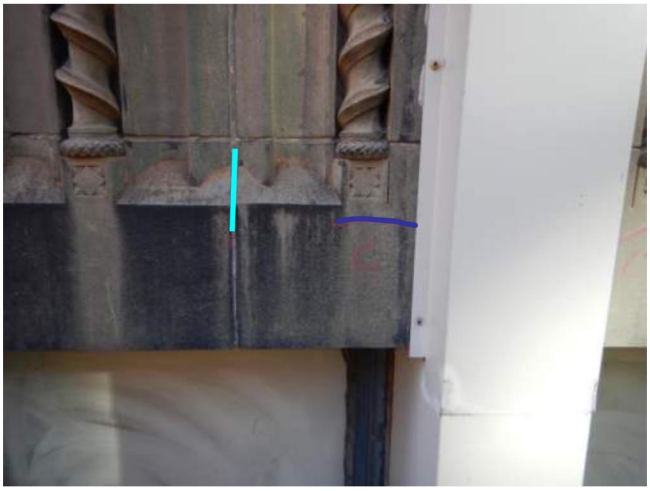

Photo 39: Seal+TP

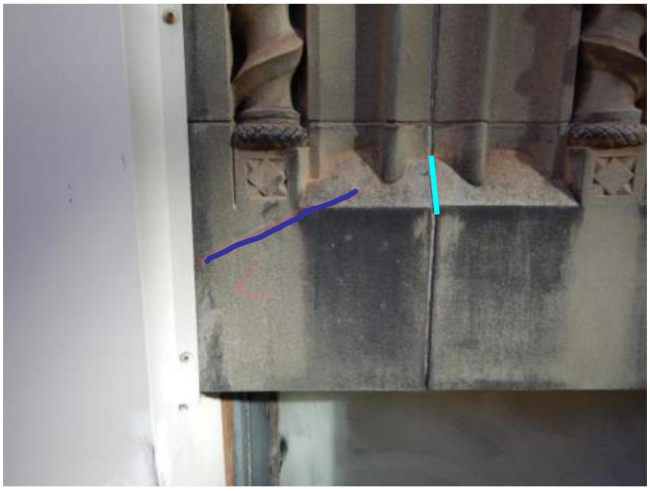

Photo 40: Seal+TP

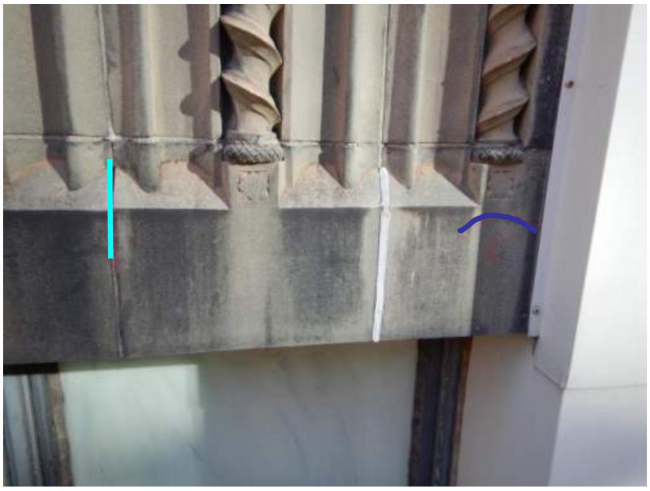

Photo 41: TP + seal

Photo 42: Seal

Photo 43: R/S

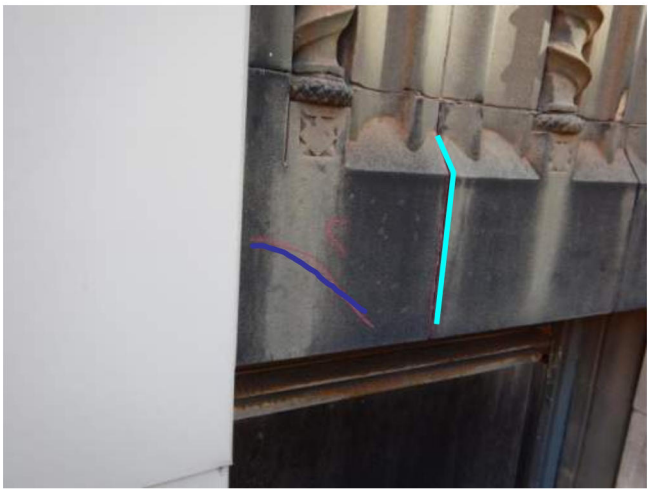

Photo 44: Seal+TP

Photo 45: TP

Photo 46: TP

Photo 47: Seal

Photo 48: TP

Photo 49: TP

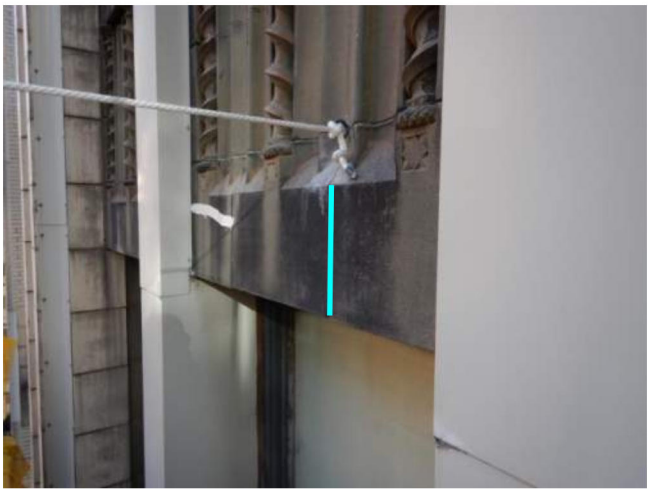

Photo 50: TP

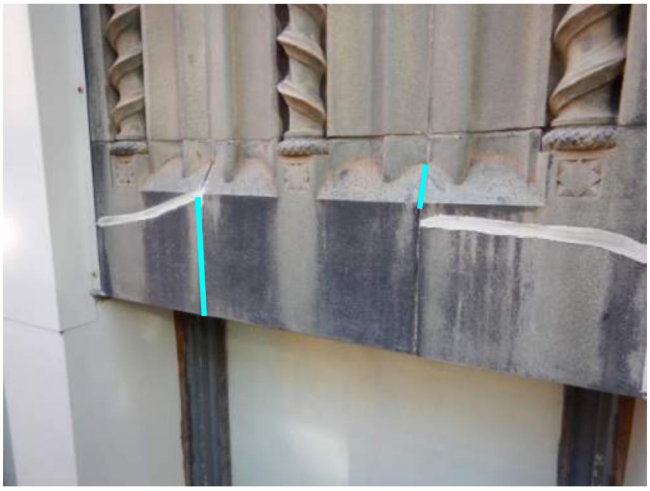

Photo 51: TP

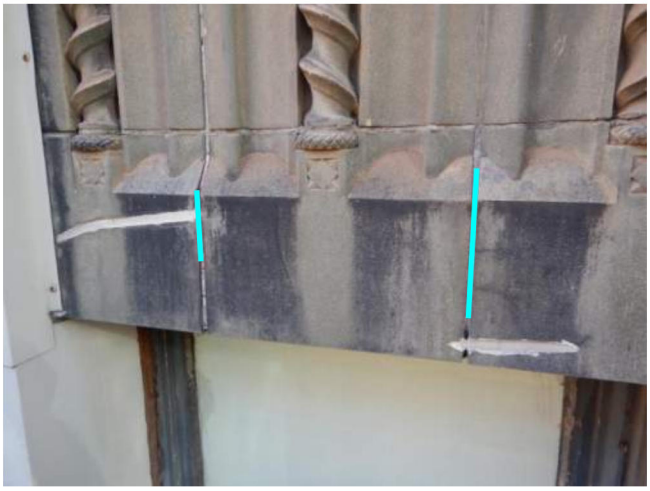

Photo 52: TP

Photo 53: TP

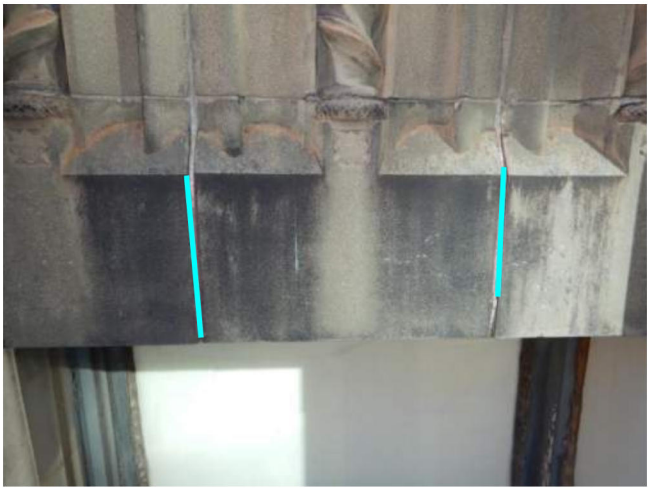

Photo 54: TP

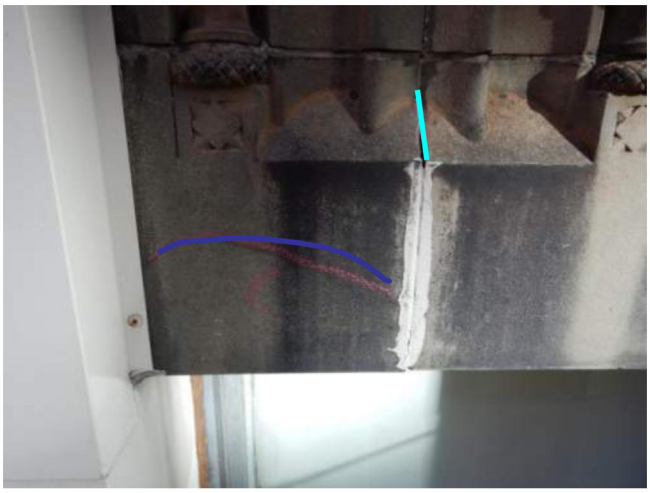

Photo 55: Seal+TP

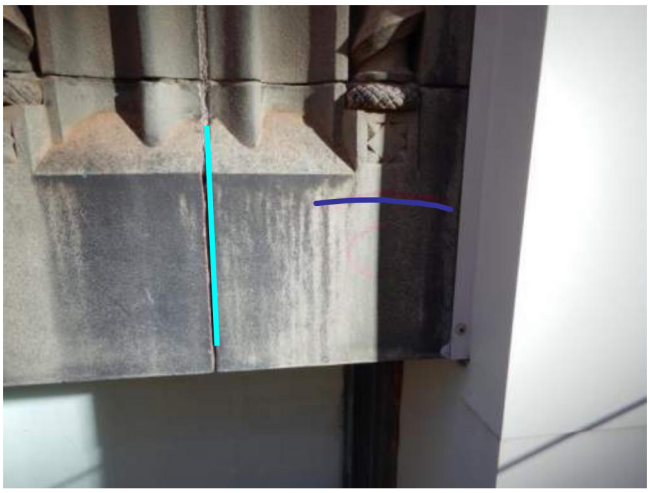

Photo 56: Seal+TP

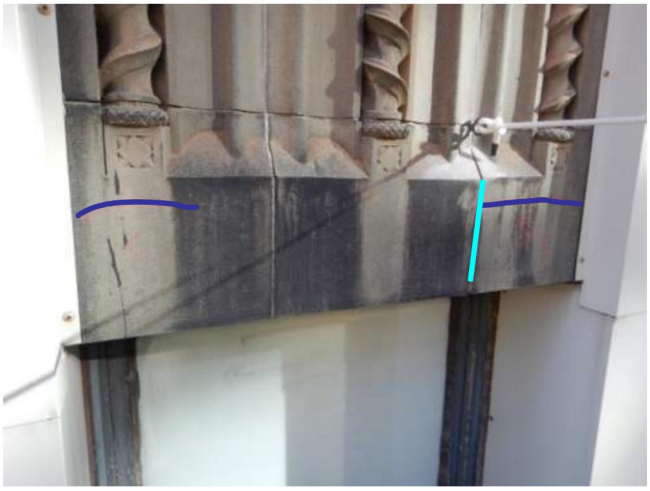

Photo 57: R/S+TP

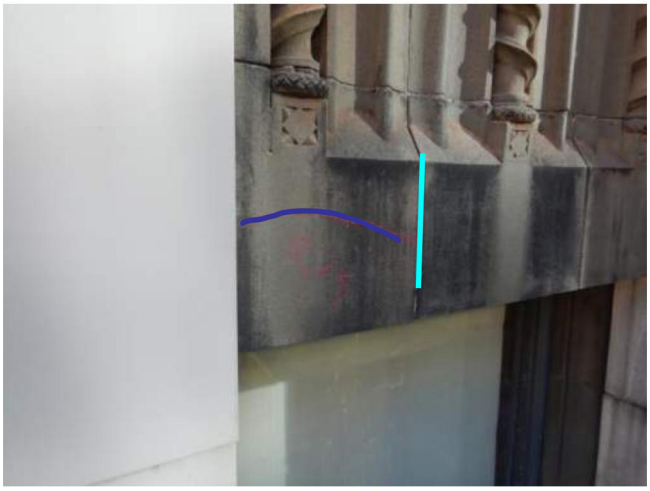

Photo 58: R/S+TP

Photo 59: TP

Photo 60: TP

Photo 61: Seal

Photo 62: Seal

Photo 63: TP

Photo 64: TP

Photo 65: TP

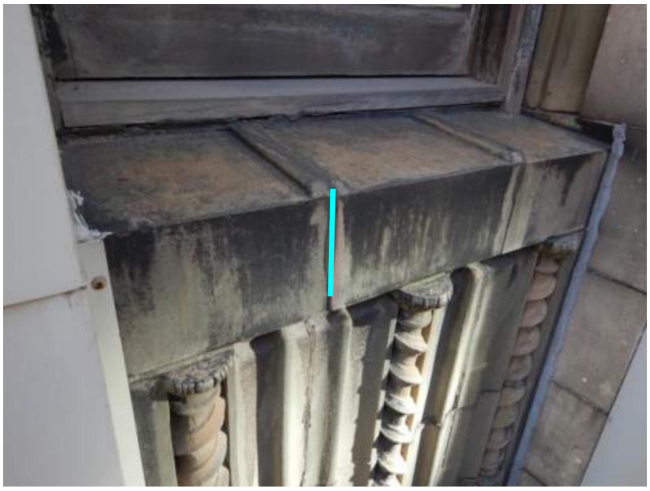

Photo 66: TP

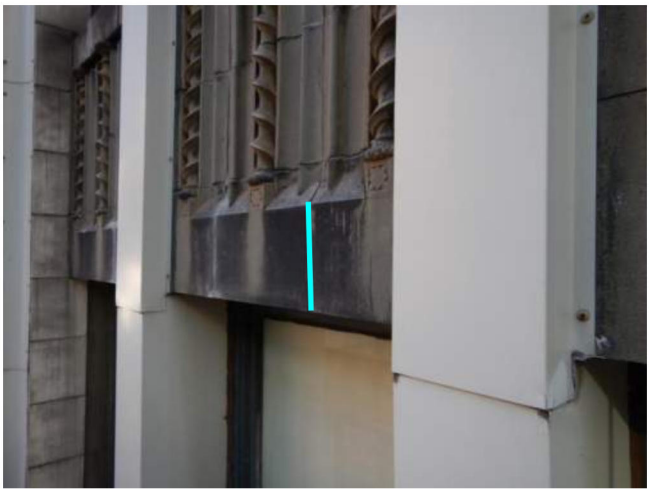

Photo 67: TP

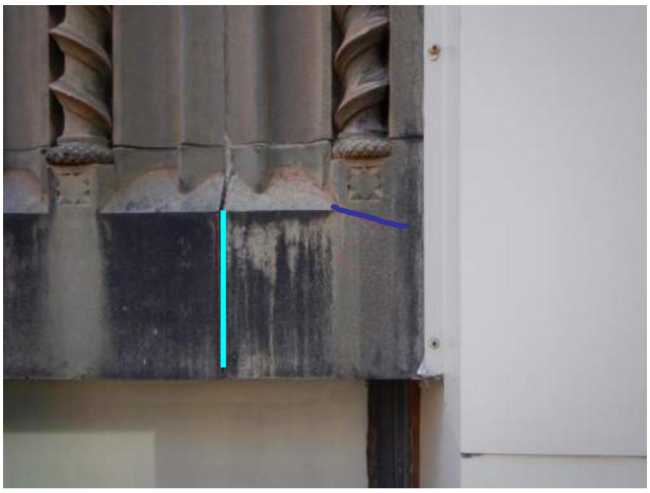

Photo 68: Seal+TP

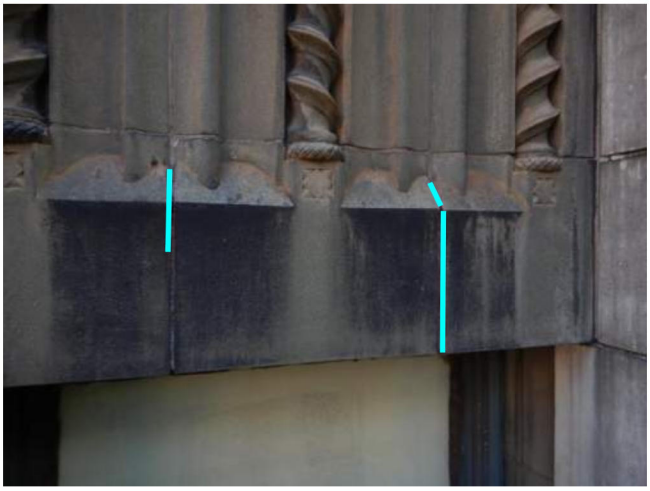

Photo 69: TP

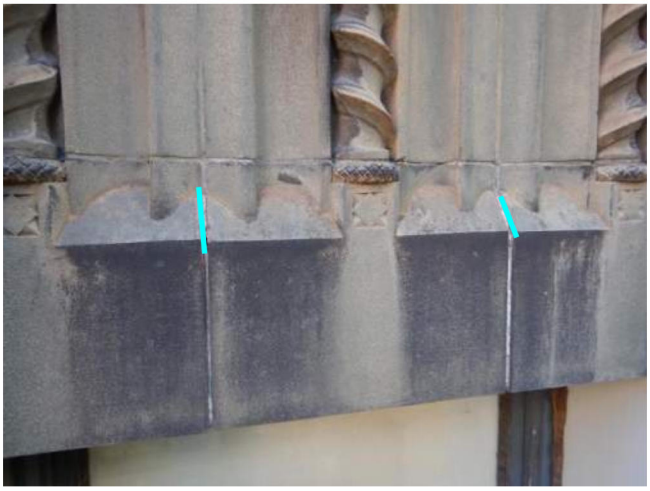

Photo 70: TP

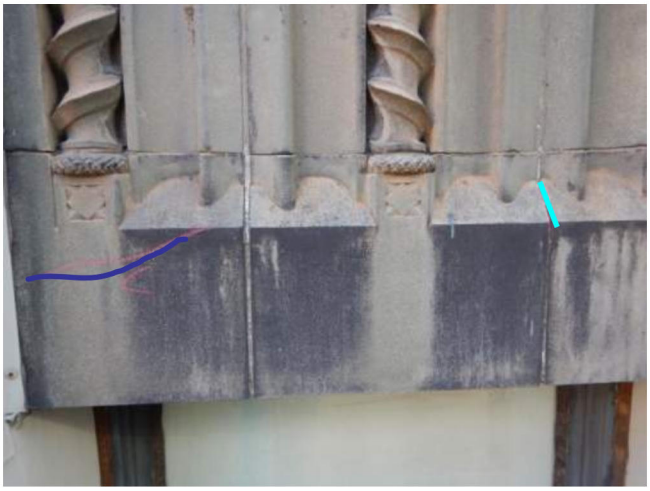

Photo 71: TP+seal

Photo 72: TP

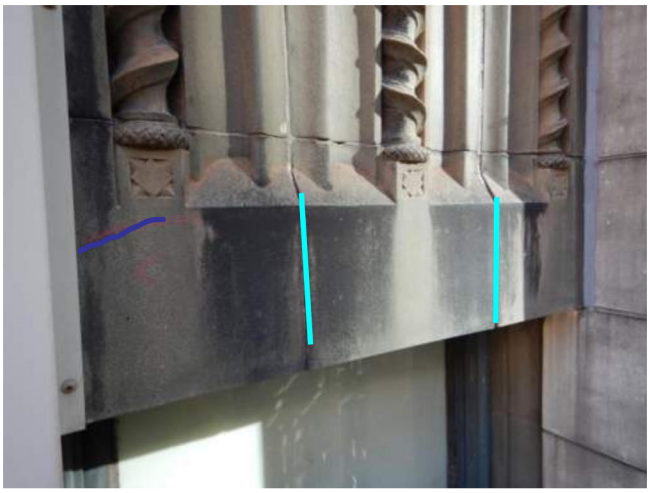

Photo 73: TP+seal

Photo 74: TP

Photo 75: TP

Photo 76: TP

Photo 77: TP

Photo 78: TP

Photo 79: TP

Photo 80: Seal+TP

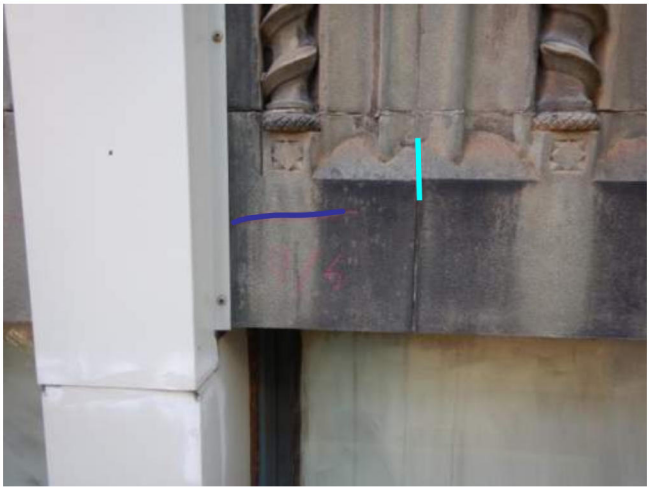

Photo 81: R/S+TP

Photo 82: TP

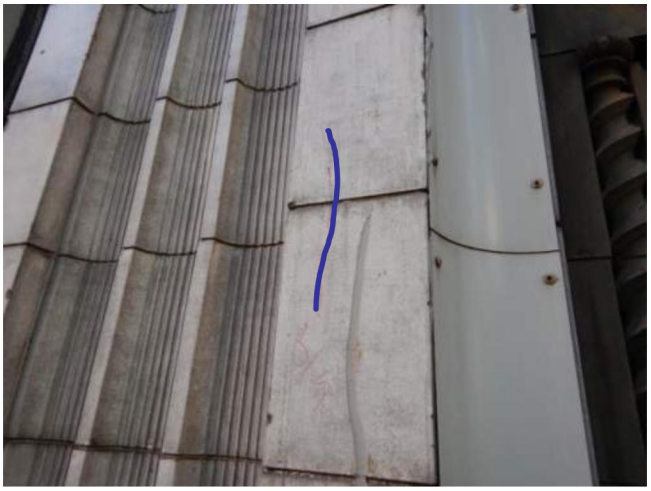

Photo 83: R/S

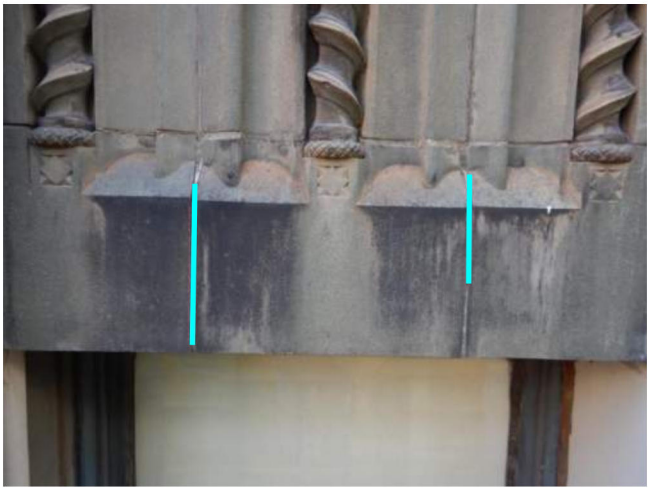

Photo 84: TP

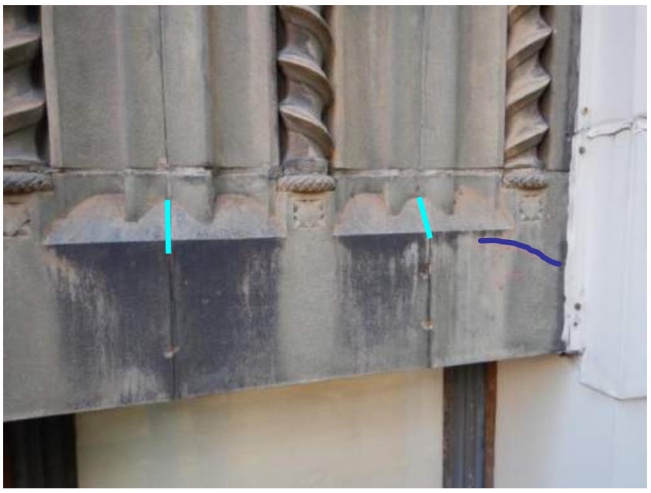

Photo 85: TP+seal

Photo 86: TP

Photo 87: Install wood + TP

Photo 88: R/S

Photo 89: TP

Photo 90: TP

Photo 91: TP

Photo 92: TP

Photo 93: Seal

Photo 94: TP

Photo 95: TP

Photo 96: R/S

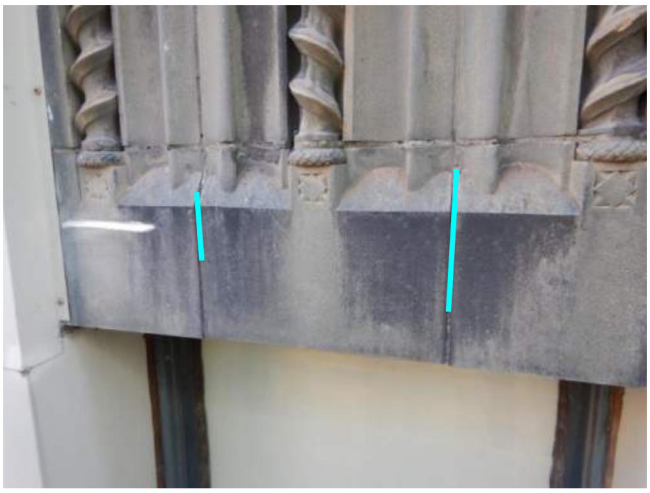

Photo 97: TP

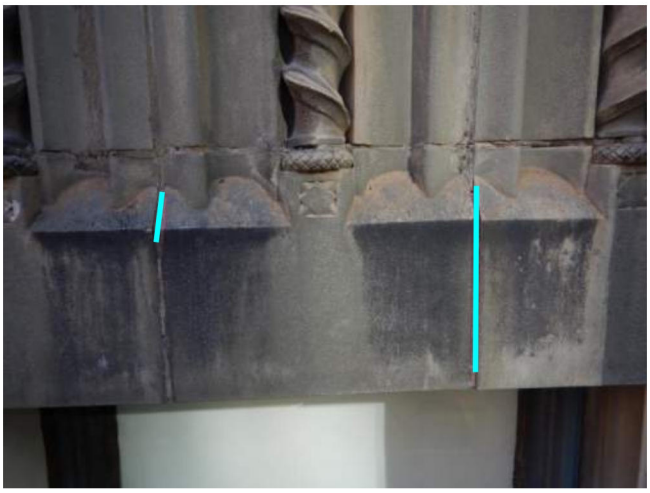

Photo 98: TP

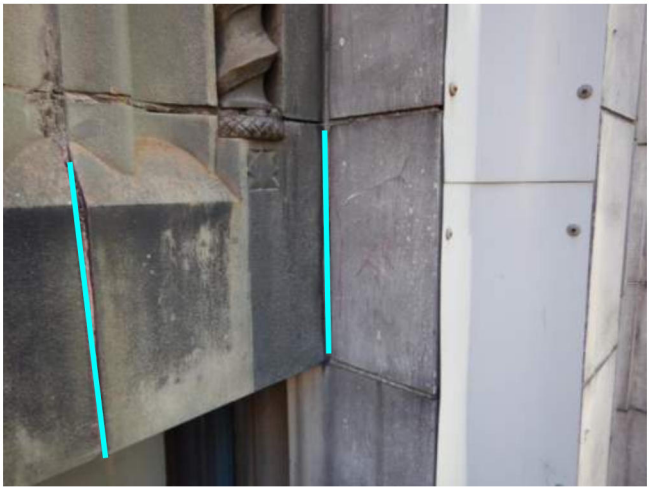

Photo 99: TP

Photo 100: TP

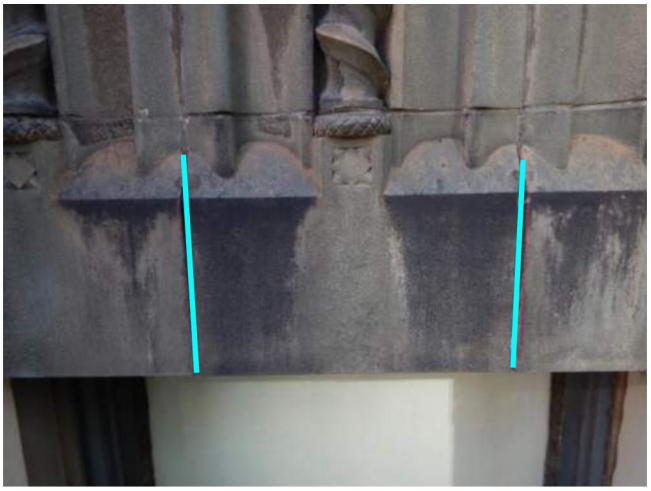

Photo 101: TP

Photo 102: R/S+TP

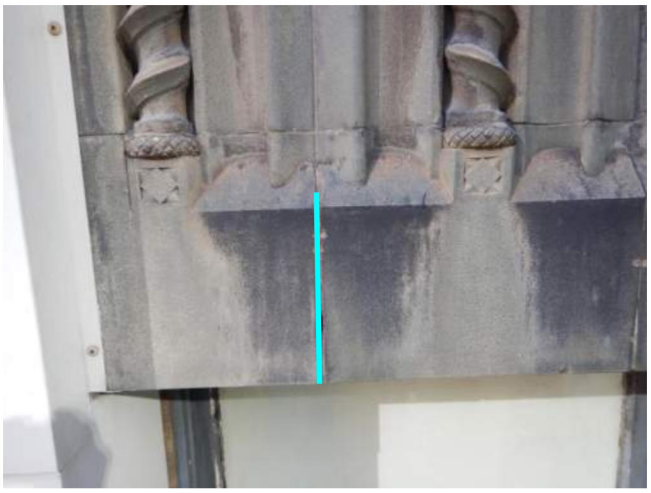

Photo 103: TP

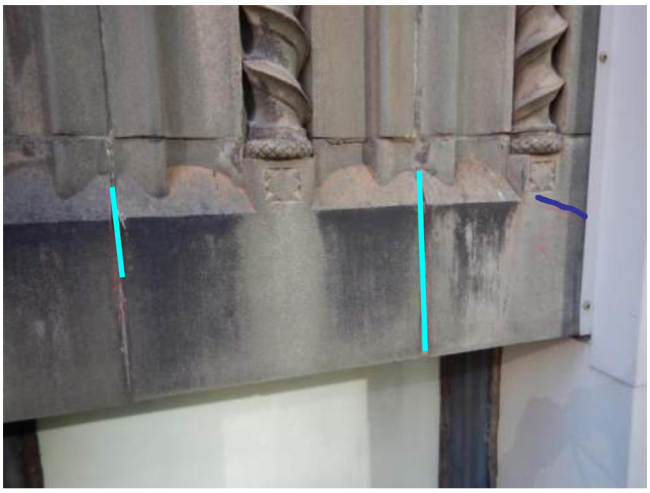

Photo 104: TP+seal

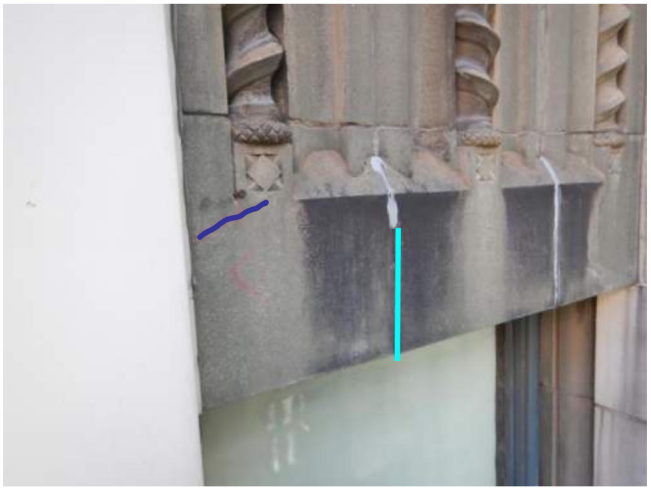

Photo 105: TP+seal

Photo 106: TP

Photo 107: TP

Photo 108: TP

Photo 109: R/S

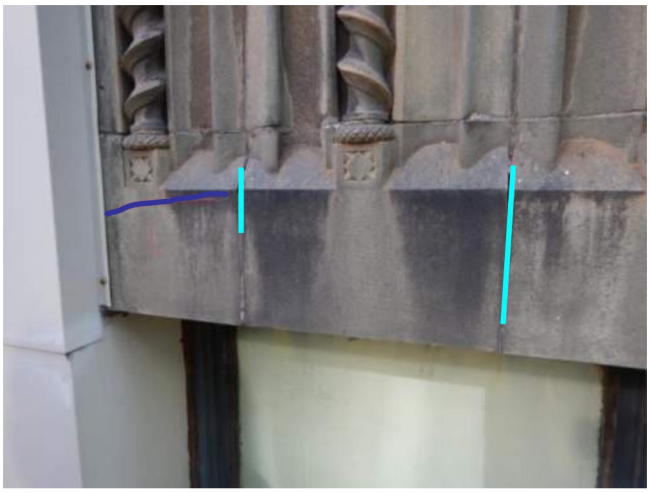

Photo 110: TP+seal

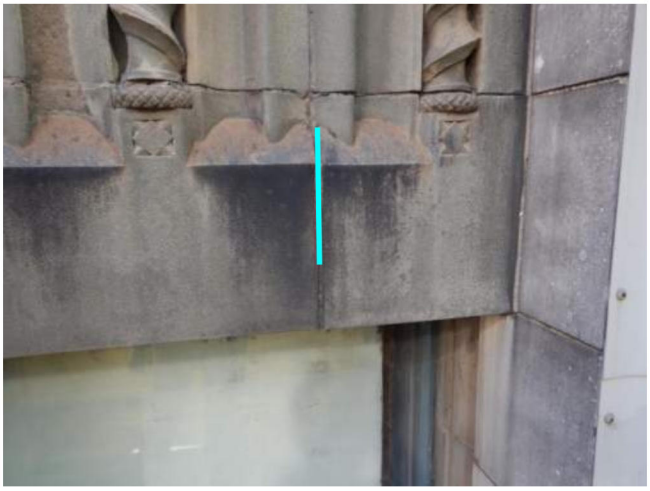

Photo 111: TP

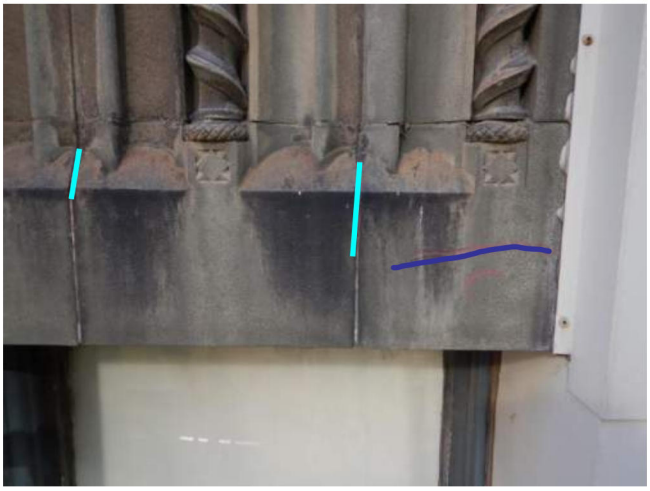

Photo 112: TP+seal

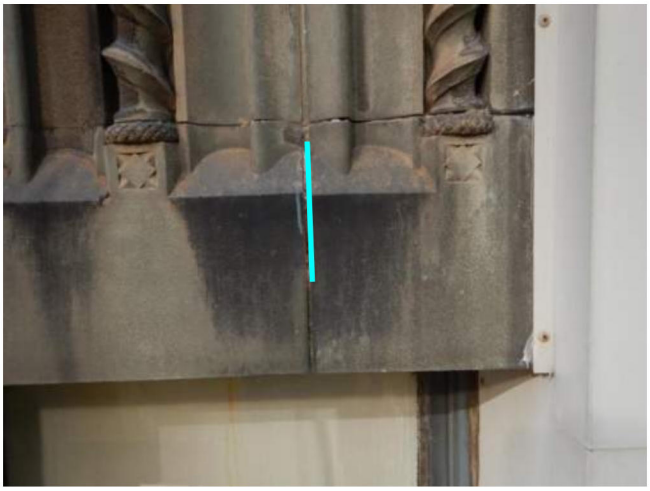

Photo 113: TP

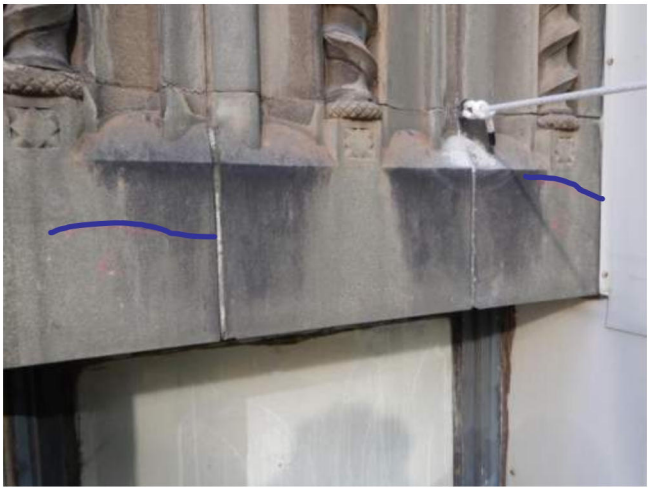

Photo 114: Seal

Photo 115: TP

Photo 116: TP

Photo 117: TP

Photo 118: TP

Photo 119: TP+R/S

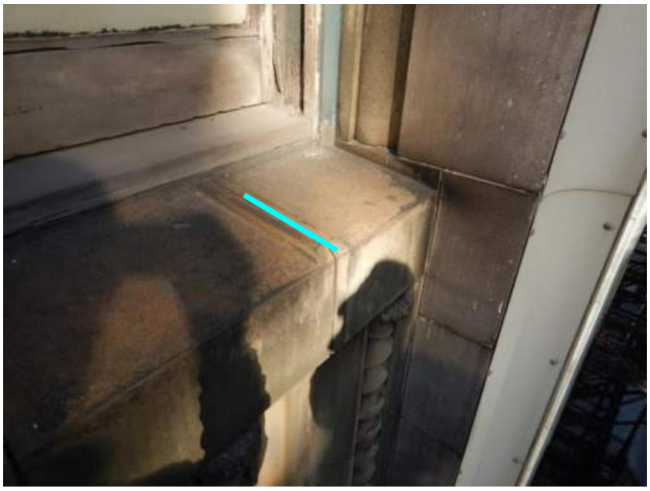

Photo 120: TP

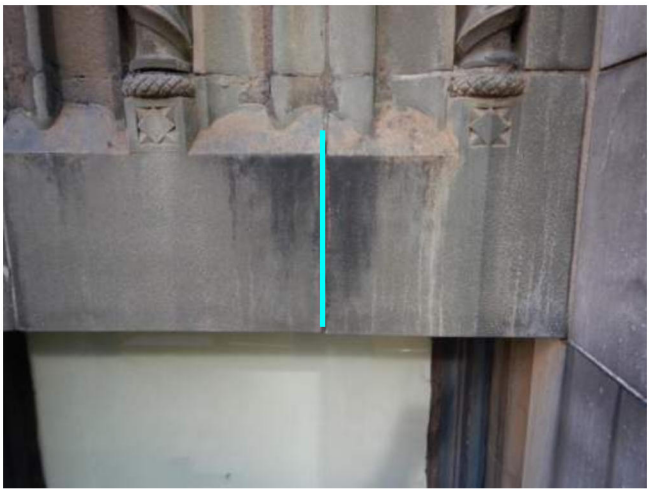

Photo 121: TP

Photo 122: STRAP(2)

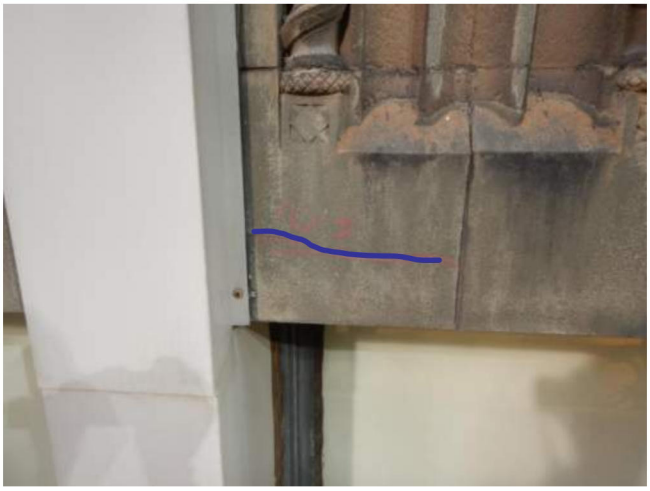

Photo 123: R/S

Photo 124: STRAP(2)

Photo 125: TP

Photo 126: TP

Photo 127: TP

Photo 128: TP

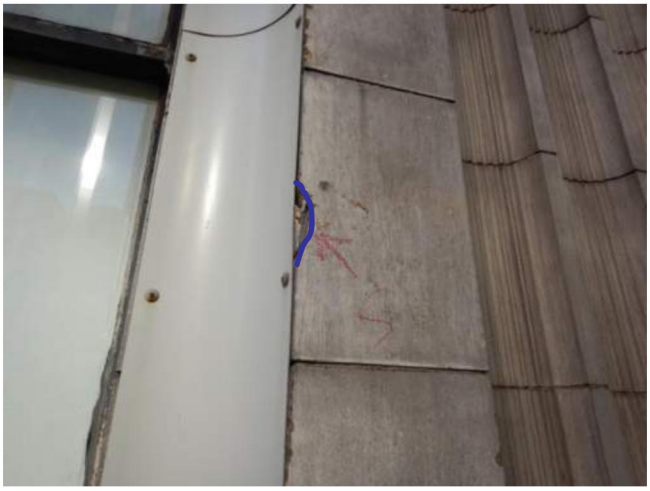

Photo 129: Seal

Photo 130: TP

Photo 131: TP+R/S

Photo 132: Replace wood

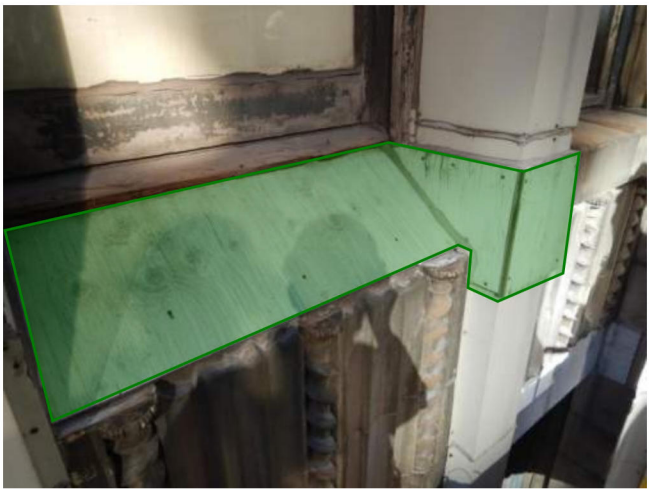

Photo 133: Replace wood

Photo 134: TP

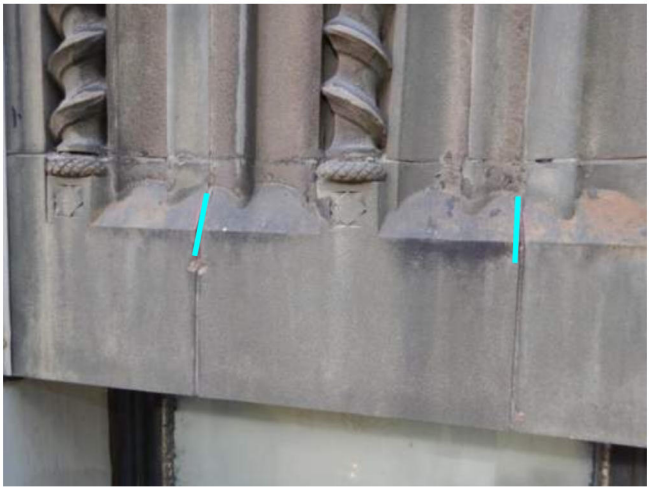

Photo 135: TP

Photo 136: Replace wood

Photo 137: R/S

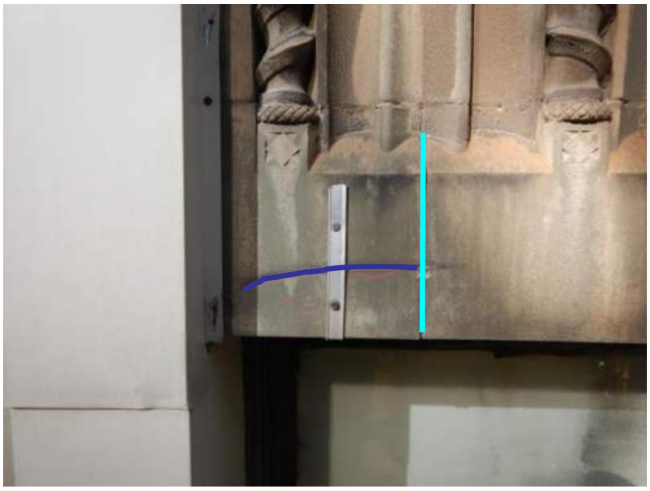

Photo 138: Seal

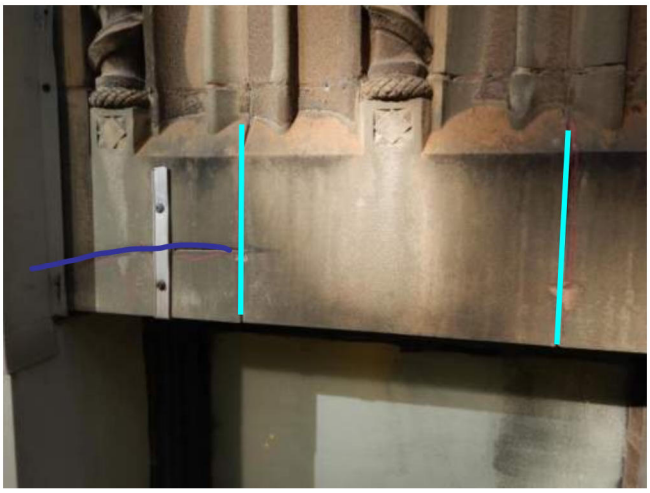

Photo 139: TP

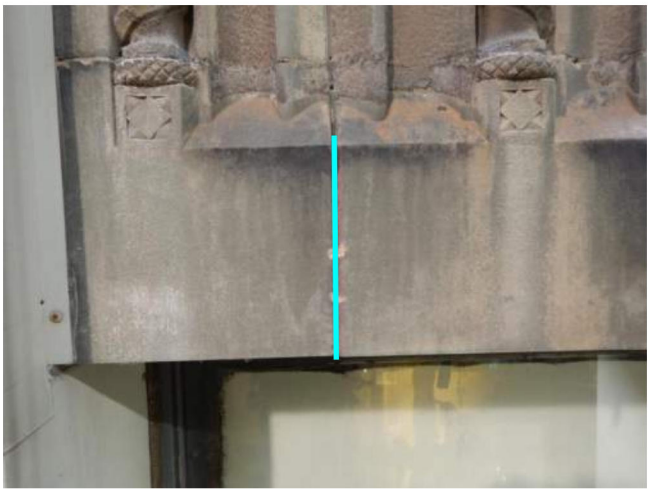

Photo 140: TP

Photo 141: STRAP(2)

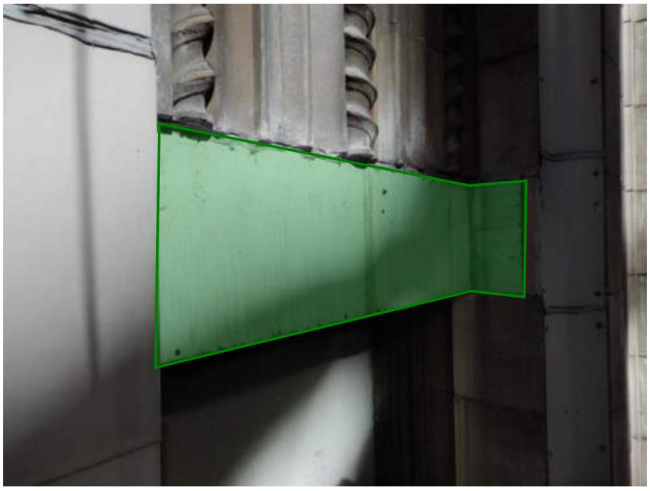

Photo 142: Replace wood

Photo 143: TP

Photo 144: TP+R/S

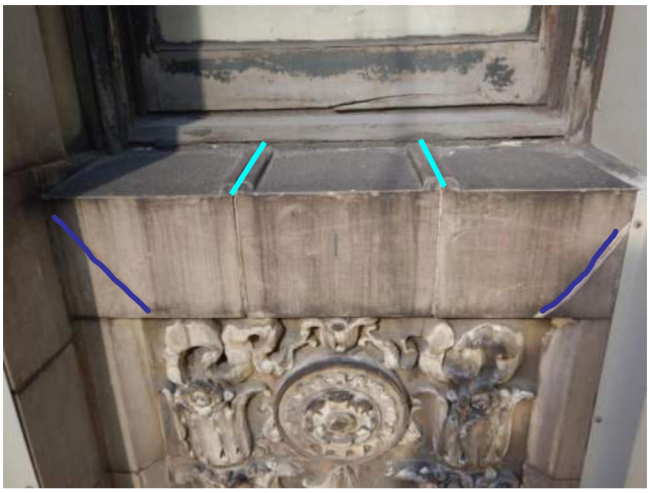

Photo 145: TP+R/S

Photo 146: Remove loose + TP

Photo 147: Replace wood

Photo 148: STRAP(2)

Photo 149: STRAP(2)

Photo 150: STRAP(2)

Photo 151: STRAP(2)

Photo 152: R/S

Photo 153: Remove loose + seal

Photo 154: STRAP(2)

Photo 155: R/S

Photo 156: R/S