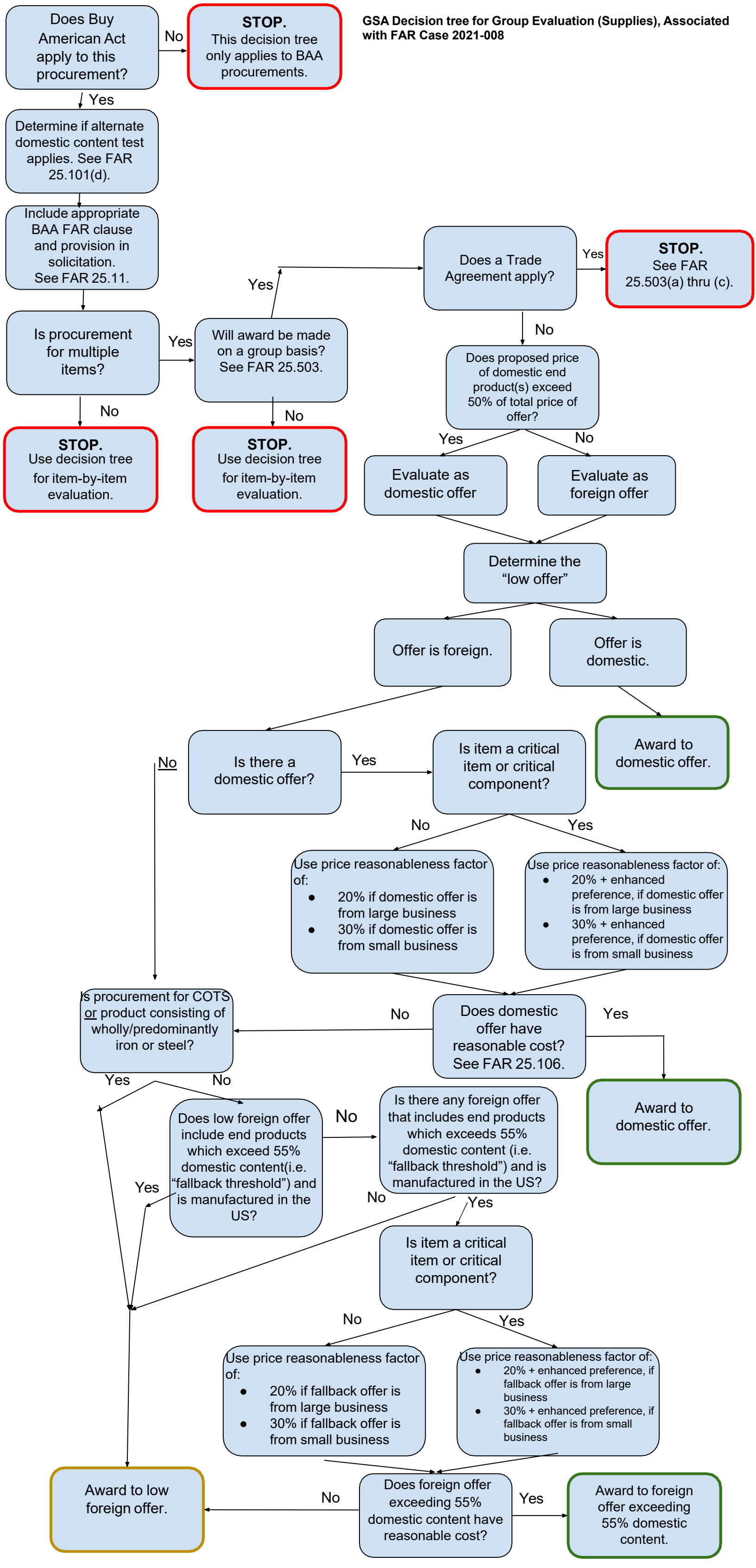GSA Decision tree for Group Evaluation (Supplies), Associated with FAR Case 2021-008