DRINKING WATER ENVIRONMENTAL SAMPLING REPORT

Prepared for:

GSA U.S. General Services Administration

GSA Heartland Region
FMSP Division - Energy & Environmental Branch
1500 East Bannister Road
Kansas City, Missouri 64131-3088

Project Location:

Bannister Federal Complex
1500 East Bannister Road
Kansas City, Missouri

Project Number: 91161

Prepared by:

OCCU-TEC
ENERGY, ENVIRONMENTAL AND SAFETY SOLUTIONS

February 15, 2012

DRINKING WATER ENVIRONMENTAL SAMPLING REPORT

OCCU-TEC
4151 N. Mulberry Dr, Suite 275
Kansas City, MO 64116
Telephone: 816.231.5580
Fax: 816.231.5641
www.occutec.com

February 15, 2012

Mr. Kevin Phillips, GSA Heartland Region
Computer Integrated Facilities (Project) Manager
1500 East Bannister Road, Room 2191
Kansas City, Missouri 64131-3088

RE: Bannister Federal Complex – Drinking Water Sampling – January 2012
Project # 91161

Dear Mr. Phillips:

Thank you for the opportunity to provide the General Services Administration (GSA) with the subject assessment. The following is our report.

BACKGROUND

As requested, OCCU-TEC conducted drinking water testing for the presence of trichloroethylene (TCE), iron, copper, lead and total polychlorinated biphenyls (PCBs) at Buildings #1, #2, #4, #6, #41, #50, #52, and #2306 at the Bannister Federal Complex, 1500 East Bannister Road, Kansas City, Missouri. This sampling was conducted to pro-actively monitor the drinking water quality at the Bannister Federal Complex.

Drinking water sampling and testing were conducted to determine the current levels of TCE, iron, copper, lead and PCBs. The water sampling was conducted on January 20, 2012, by Mr. Jay Hurst and Mr. Jeff Smith of OCCU-TEC.

EXPERIMENTAL

The assessment included the following:

- 153 water samples from drinking water sources at Buildings #1, #2, #4, #6, #41, #50, #52, and #2306 were analyzed for the presence and concentrations of TCE, iron, copper, lead and PCBs, including field and trip blanks.

Drinking water sampling was conducted in accordance with sampling protocols provided by Underwriters Laboratories (UL), and provided in Appendix A, Sampling Plan. Those procedures are summarized as follows:

> Drinking water sampling for the presence of TCE, iron, copper, lead and PCBs was conducted at 40 distinct locations within Buildings #1, #2, #4, #6, #41, #50, #52, and #2306. There were also 4 duplicate samples, 3 field blanks, and 4 trip blanks collected for each analysis. A total of 153 samples were obtained including field and trip blanks. The drinking water samples were collected using media supplied by UL. TCE samples were collected and analyzed in accordance with EPA Method 524.2. Iron samples were collected and analyzed in accordance with EPA Method 200.7. Copper and lead samples were collected and analyzed in accordance with EPA Method 200.8. PCBs samples were collected and analyzed in accordance with EPA Method 505.
>
> TCE samples were collected after purging the water for five minutes or until the water temperature stabilized. Each sample was collected in three individually labeled 40 mL borosilicate glass vials with Teflon lined septa screw caps. The vials were prefilled with ascorbic acid by the laboratory. The ascorbic acid was added as a chlorine scavenger. After filling the vial with approximately 30 mL of water from the sample source; a premeasured amount of hydrochloric acid, supplied by the laboratory in individual 2 mL vials, was added as a preservative. The sample vials were then filled to the top with water from the sample source. After screwing on the cap tightly the vial was inverted to assure no air bubbles were present. If an air bubble was present, more sample was added to remove it. The samples were then placed in a cooler with ice. TCE samples were received by the laboratory at a preferred temperature below 4° C.
>
> The metals were collected in individually labeled 120 mL plastic bottles capped with Teflon septa lined screw caps. The bottles were filled to their shoulder with water from the sample source. The samples were then placed in a cooler. Each sample was acidified at the laboratory as needed.

PCB samples were collected following the same water purging process used for TCE. Each PCB sample was collected in two individually labeled 40 mL borosilicate glass vials with Teflon lined septa screw caps. The vials were prefilled with sodium thiosulfate by the laboratory. The sodium thiosulfate was added as a preservative. The sample vials were filled to the top with water from the sample source. After screwing on the cap tightly the vial was inverted to assure no air bubbles were present. If an air bubble was present, more sample was added to remove it. The samples were then placed in a cooler with ice. PCB samples were received by the laboratory at a preferred temperature below 4° C.

Field blank samples were filled on site. The reagent water used to fill the samples was supplied by the laboratory. The same methodologies described above were used for each set of blanks.

Trip blank samples were filled by the laboratory at their facility. They were shipped along with all other sampling materials, never opened and returned to the laboratory for analysis.

Drinking water samples were submitted to UL for analyses of TCE, iron, copper, lead and PCBs. UL is certified by the State of Missouri Department of Natural Resources (MDNR) as an approved drinking water laboratory. Bureau Veritas subcontracted all laboratory sample preparations and analyses to UL in South Bend, Indiana.

RESULTS AND DISCUSSION

The results for the subject testing are summarized in the tables below.
Samples with a "<" sign indicate that the results were below the detection limit.

Water Samples

Analysis	Lowest Concentration	Highest Concentration	EPA MCL*
TCE	<0.0005 mg/L	<0.0005 mg/L	0.005 mg/L
Iron	<0.020 mg/L	13 mg/L	0.31 mg/L**
Copper	0.0031 mg/L	0.34 mg/L	1.3 mg/L
Lead	<0.001 mg/L	0.0086 mg/L	0.015 mg/L
Total PCBs	<0.00026 mg/L	<0.00026 mg/L	0.0005 mg/L

*MCL – Maximum contaminant level
**Secondary MCL

TCE

All samples were below the detection limit and MCL for TCE.

IRON

All samples were below the Secondary MCL for iron except for samples 201220-DW-001, 201220-DW-004, 201220-DW-007, 201220-DW-013, 201220-DW-016, 201220-DW-025, 201220-DW-028 (ranging from 13 to 0.51 mg/L). These samples were all collected from Building 2306.

> Per the EPA website, "Iron is an essential mineral for human health in small concentrations (iron deficiency can lead to anemia). Unlike lead and copper, ingesting iron from drinking water is not directly associated with adverse health effects."

COPPER

All samples were below the MCL for copper.

LEAD

All samples were below the MCL for lead.

PCBs

All samples were below the detection limits and MCL for PCBs.

Specific water sample locations are indicated in Appendix B. A summary of sampling results by location is included in Appendix C. The complete laboratory report for the drinking water sampling from UL is attached in Appendix D along with UL's Certificate of Approval from MDNR.

OCCU-TEC appreciates the opportunity to work with the General Services Administration on this project. Please contact us if you have any questions regarding this report or if we may be of any additional service.

Report Prepared By,

Joshua K. Ashley
Environmental Scientist

Report Reviewed By,

Jay W. Hurst
Director of Environmental Management

ATTACHMENTS
Appendix A, Sampling Plans
Appendix B, Water Sample Location Diagrams
Appendix C, Results Summary by Location
Appendix D, Water Sample Laboratory Report

APPENDIX A

Sampling Plan

SAMPLING AND SHIPPING INSTRUCTIONS

Chlorinated Supplies

Please read all the instructions before sampling to ensure proper test results.

Before Sampling

- Refer to page 3 of these instructions for sample bottles contained in this kit.
- Remove blue refrigerant packs from shipping container and place in freezer. The packs must be frozen before returning samples to the laboratory. This is best done the night prior to sample collection.
- Plan to have samples collected just prior to the normal pick-up time of your overnight carrier.

Sampling Steps

1. If your sampling point has a faucet with an aerator, the aerator must be removed prior to collection of the samples.
2. Flush the cold water sampling line for 10 minutes immediately prior to sampling.
3. Do not touch inside the cap or around the edge of the bottle.
4. Slow the water stream before collection.
5. Indicate sampling date, time, site and name of sampler on the bottle and on the enclosed Chain of Custody. Information on the Chain of Custody and labels must match and be complete.

☐ **Volatile or THM Testing:** (Three 40 mL vials): Collect sample in vial so that it is nearly full (to bottom of the neck of the vial).

- Vial contains Ascorbic Acid as a dechlorinating agent. Take care not to flush away the preservative. Do not overflow!
- Add entire contents of one small clear vial labeled Hydrochloric Acid (HCl) to each sample vial. Caution: Avoid skin contact! We advise you to wear safety glasses and gloves. If you get any HCl on you, immediately flush the area thoroughly with water.
- Fill vial with sample so that no air remains when capped. After tightening the cap, the vial should be inverted and tapped to check for air bubbles.
- If bubbles are present, do not empty the vial. Remove cap and slowly add several additional drops of water until all air is eliminated. Take care not to flush away the preservative. Repeat for remaining two vials.

Volatile or THM Testing

Underwriters Laboratories
110 S. Hill Street, South Bend, IN 46617
T:: 574.233.4777 / 800.332.4345 / W:: ul.com/water

Copyright © 2009 Underwriters Laboratories Inc.® UL-SBN-SHIP-C-012-00 Effective Date: June 1, 2009

☐ **Pesticide, S170, L220, L221, L400** (two amber glass liter bottles) **or UCMR2 Pesticide, 528** (three amber glass liter bottles): Collect sample in bottle so that it is nearly full (to bottom of the neck of the container).

- Bottle contains Sodium Sulfite as a dechlorinating agent. Take care not to flush away the preservative. Do not overflow!
- Add entire contents of small clear vial labeled Hydrochloric Acid (HCl) to each sample bottle. Caution: Avoid skin contact! We advise you to wear safety glasses and gloves. If you get any HCl on you, immediately flush the area thoroughly with water.
- Fill bottle to the top with sample.

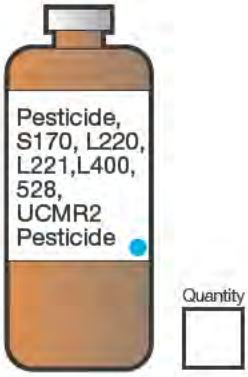

☐ **Diquat** (500 mL amber plastic bottle): Collect sample in bottle so that it is nearly full (to bottom of the neck of the container).

- Bottle contains Sodium Thiosulfate as a dechlorinating agent. Take care not to flush away the preservative. Do not overflow!
- Add entire contents of one small clear vial labeled Sulfuric Acid (H_2SO_4). Caution: Avoid skin contact! We advise you to wear safety glasses and gloves. If you get any H_2SO_4 on you, immediately flush the area thoroughly with water.
- Fill the bottle to the top with sample.

☐ **Microbiology Testing**

Fill the bottle so that approximately 1 inch of air space remains at the top of the bottle.

☐ **All Other Testing**

Fill all other sampling containers to the top of bottle.

Underwriters Laboratories
110 S. Hill Street, South Bend, IN 46617
T:: 574.233.4777 / 800.332.4345 / W:: ul.com/water

Copyright © 2009 Underwriters Laboratories Inc. ® UL-SBN-SHIP-C-012-00 Effective Date: June 1, 2009

Sampling Containers

Fill all empty sampling containers included in this kit.

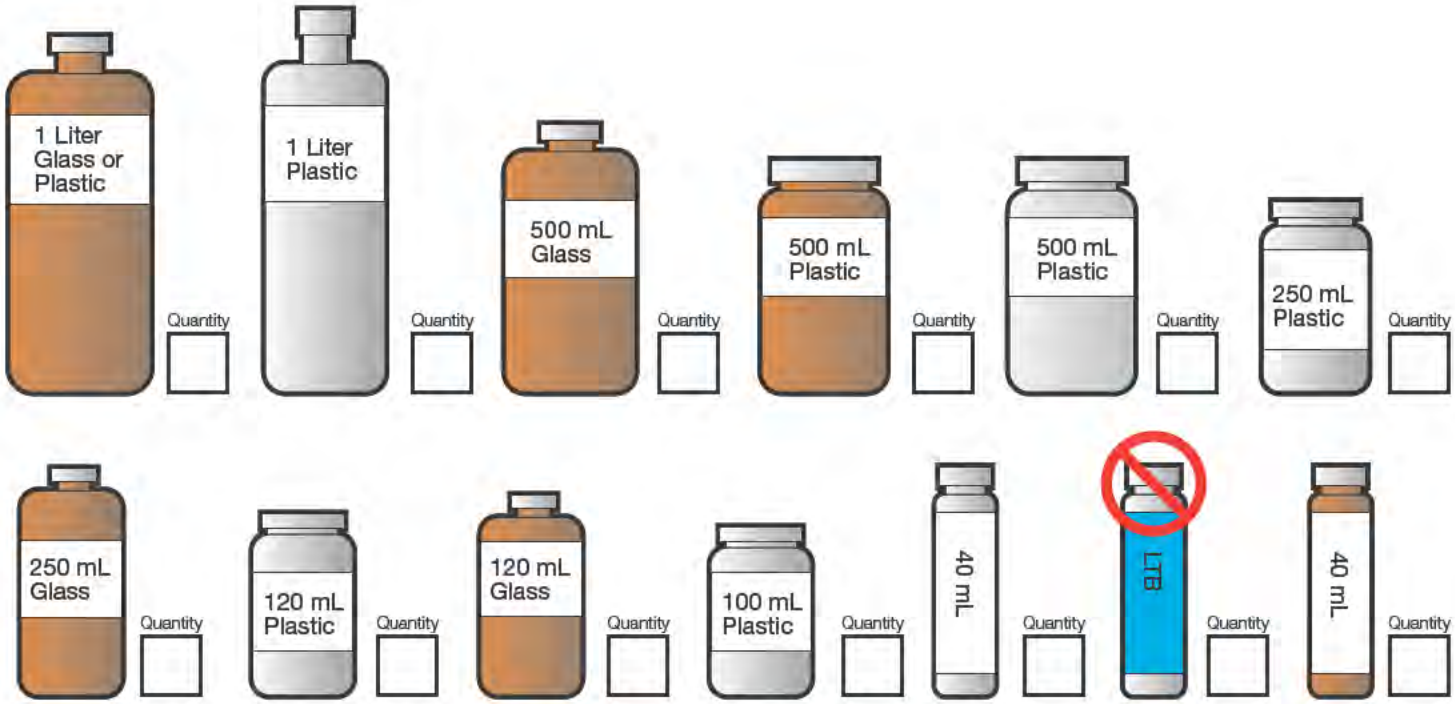

- ☐ **Laboratory Trip Blank (LTB)** will have blue labels. DO NOT OPEN. Vials marked as LTB's should remain in the shipping container and be returned with the collected sample.
- ☐ **Field Trip Blank (FTB)**, when required, will have blue labels. Fill containers with reagent water either supplied by the laboratory or the client.
- ☐ **Quality Control** samples, when required, will have red labels on all containers. Fill all containers from the same site.
- ☐ **Field Equipment Blanks (FEB)**, when requested, will have white labels on all containers. Fill all containers from the same site.

Shipping Instructions

- Place frozen refrigerant packs, bags of wet ice, samples, and Chain of Custody into shipping container and return to the laboratory immediately after collection.
- Sample bottles must be hand delivered or sent by an overnight carrier.
- **Microbiology Testing**: Must be returned to the laboratory within 24 hours of collection time.
- **Radiological or Metals Testing**: Samples do not need to be cold.
- Laboratory must be notified prior to shipment of samples for Saturday delivery.

Underwriters Laboratories
110 S. Hill Street, South Bend, IN 46617
T:: 574.233.4777 / 800.332.4345 / W:: ul.com/water

Copyright © 2009 Underwriters Laboratories Inc. ® UL-SBN-SHIP-C-012-00 Effective Date: June 1, 2009

the standard in safety

Underwriters Laboratories

SAMPLING AND SHIPPING INSTRUCTIONS

Lead & Copper

Please read all the instructions before sampling to ensure proper test results.

Before Sampling

- Your sampling kit contains the bottles marked below.
- Flush the cold water sampling line for approximately 10 minutes, 6 to 8 hours prior to sampling.
- The system should remain undisturbed for a period of at least 6 hours but not more than 8 hours.

Sampling Steps

1. Each of the bottles provided must be collected at a separate sampling point.
2. Collect the first water as the tap is opened (after sitting undisturbed for 6 to 8 hours).
3. Fill bottle(s) up-to the neck.
4. Indicate sampling date, time and name of sampler on both the bottle labels and the enclosed Chain of Custody. Information on the Chain of Custody and labels must match and be complete.

Shipping Instructions

- Return bottles to the laboratory within **14 days** of collection to ensure accurate test results.
- Samples do not need to be cold.
- Hand deliver samples to the laboratory or ship samples by a carrier service.

☐ **Duplicate Sample:** Red labeled bottles. These are for quality control purposes. Please collect both bottles at the same site. It is not necessary to collect a white labeled bottle at this site. Please mark the first bottle filled at "#1" and the second bottle as "#2."

Quantity

☐

Underwriters Laboratories
110 S. Hill Street, South Bend, IN 46617
T:: 574.233.4777 / 800.332.4345 / W:: ul.com/water

Copyright © 2009 Underwriters Laboratories Inc. ® UL-SBN-SHIP-C-004-00 Effective Date: June 1, 2009

APPENDIX B

Water Sample Location Diagrams

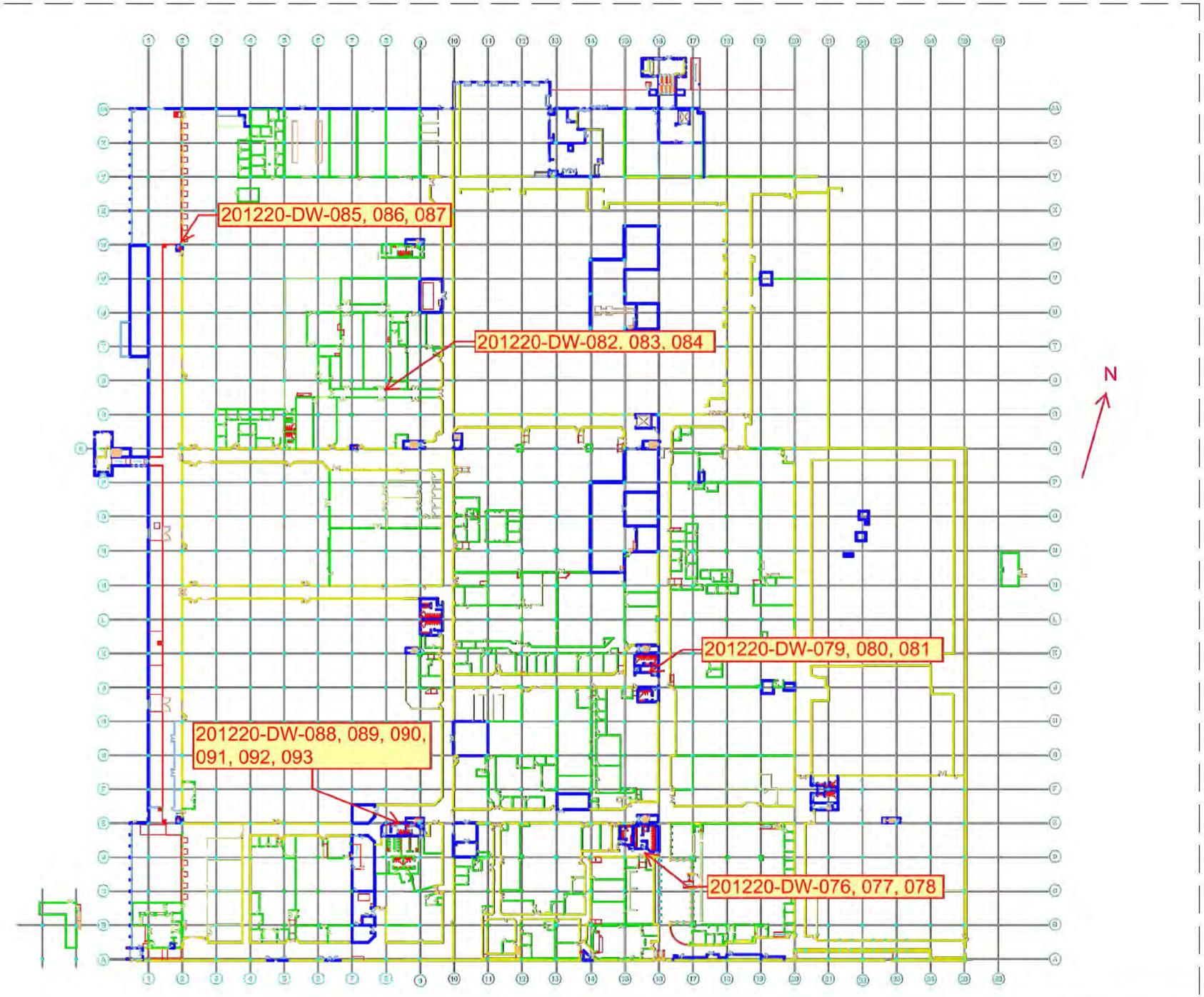

OCCU-TEC
ENERGY, ENVIRONMENTAL AND SAFETY SOLUTIONS
4151 N. Mulberry Drive, Suite 275 • Kansas City, MO 64116
816.231.5560 • www.occutec.com

TITLE: BLDG 1 - PLAZA Level SAMPLING LOCATIONS		DRAWN BY: JWH	DATE: 2-16-2012
CLIENT NAME: GSA HEARTLAND REGION		SCALE: NTS	PROJECT NUMBER 91161
PROJECT NAME: JANUARY 2012 DRINKING WATER SAMPLING			

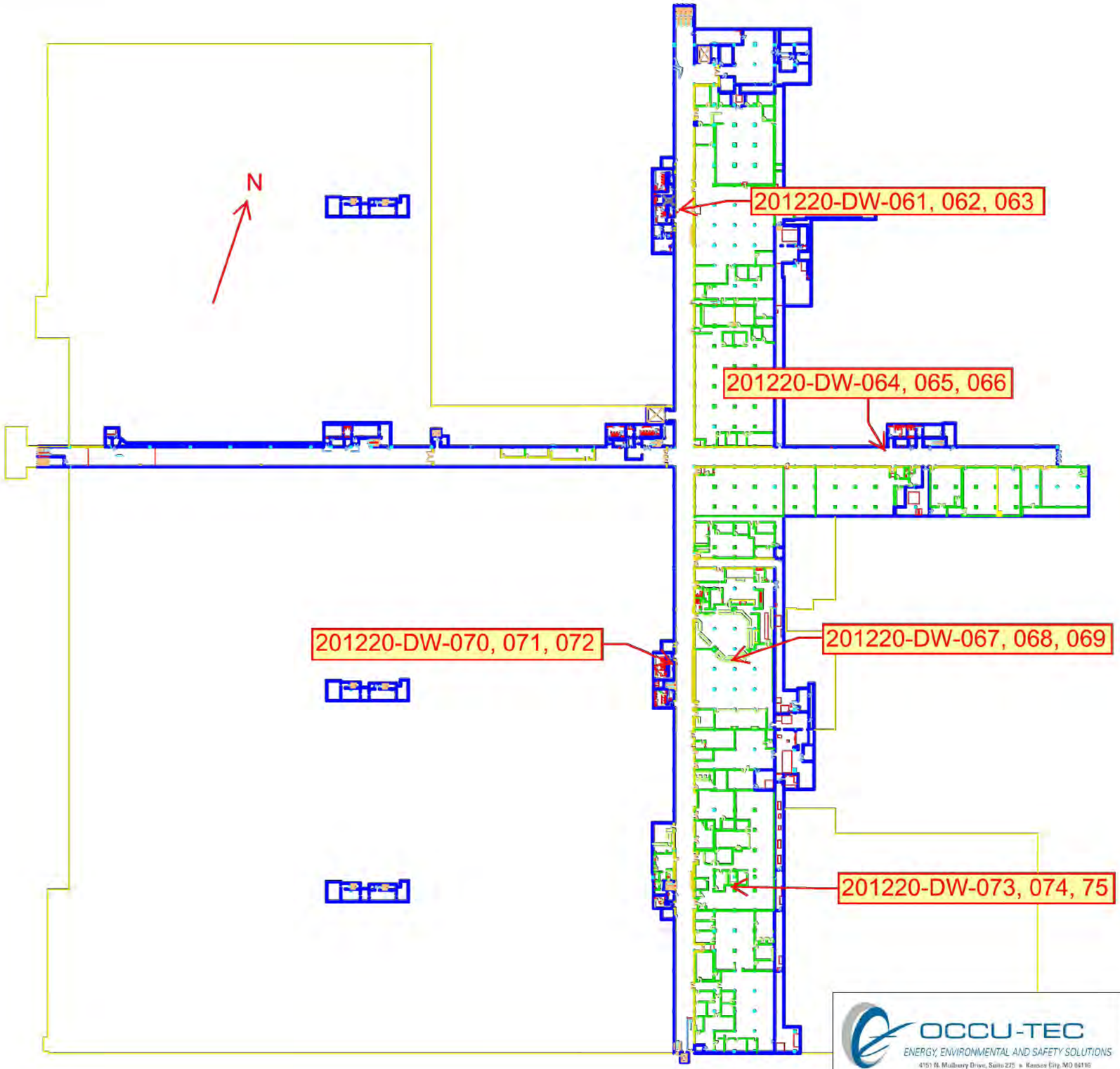

OCCU-TEC
ENERGY, ENVIRONMENTAL AND SAFETY SOLUTIONS
4151 N. Mulberry Drive, Suite 225 • Kansas City, MO 64116
816.231.5566 • www.occutec.com

TITLE: BLDG 1 - MALL Level SAMPLING LOCATIONS	DRAWN BY: JWH	DATE: 2-16-2012	
CLIENT NAME: GSA HEARTLAND REGION	SCALE: NTS	PROJECT NUMBER 91161	
PROJECT NAME: JANUARY 2012 DRINKING WATER SAMPLING			

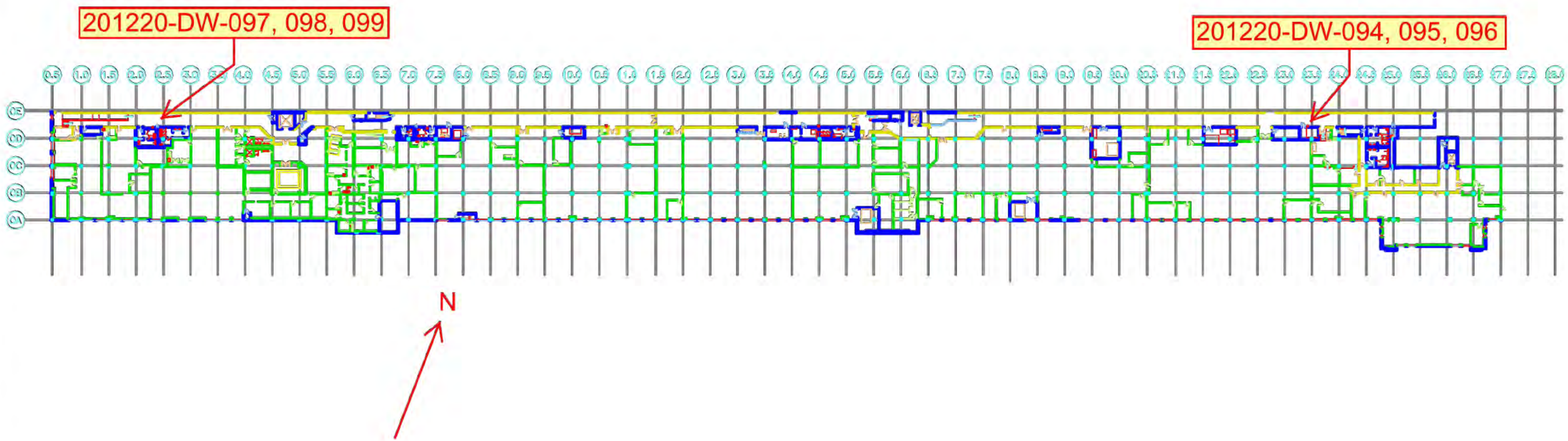

OCCU-TEC
ENERGY, ENVIRONMENTAL AND SAFETY SOLUTIONS
4151 N. Mulberry Drive, Suite 275 • Kansas City, MO 64116
816.231.5560 • www.occutec.com

TITLE: BLDG 2 - Basement SAMPLING LOCATIONS	DRAWN BY: JWH	DATE: 2-16-2012	
CLIENT NAME: GSA HEARTLAND REGION	SCALE: NTS	PROJECT NUMBER 91161	
PROJECT NAME: JANUARY 2012 DRINKING WATER SAMPLING			

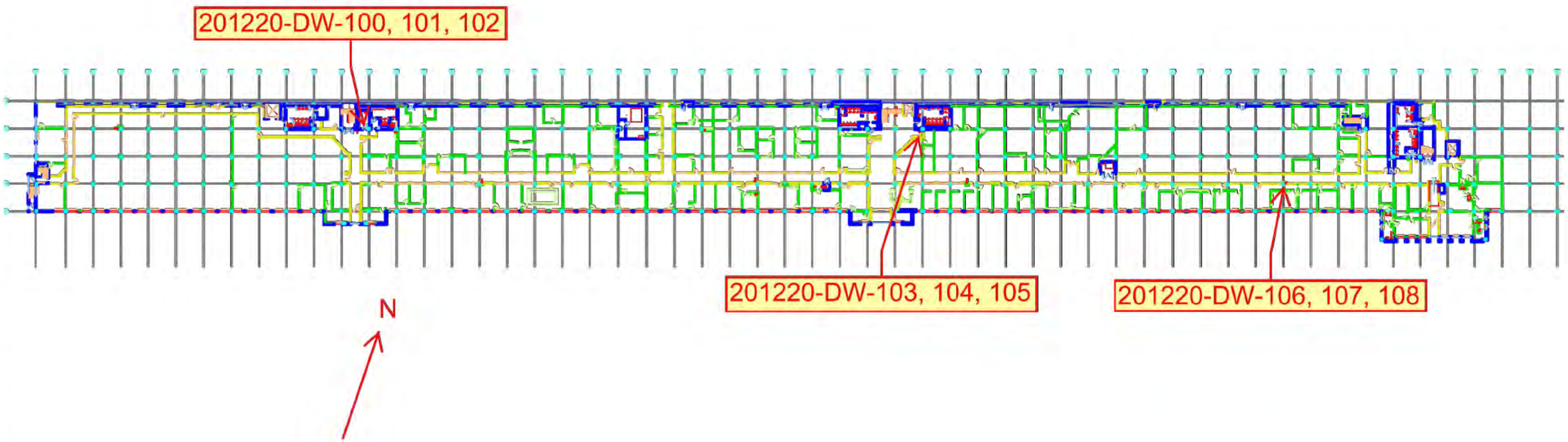

OCCU-TEC
ENERGY, ENVIRONMENTAL AND SAFETY SOLUTIONS
4151 N. Mulberry Drive, Suite 225 • Kansas City, MO 64116
816.231.5566 • www.occutec.com

TITLE: BLDG 2 - 1st Floor SAMPLING LOCATIONS	DRAWN BY: JWH	DATE: 2-16-2012	
CLIENT NAME: GSA HEARTLAND REGION	SCALE: NTS	PROJECT NUMBER 91161	
PROJECT NAME: JANUARY 2012 DRINKING WATER SAMPLING			

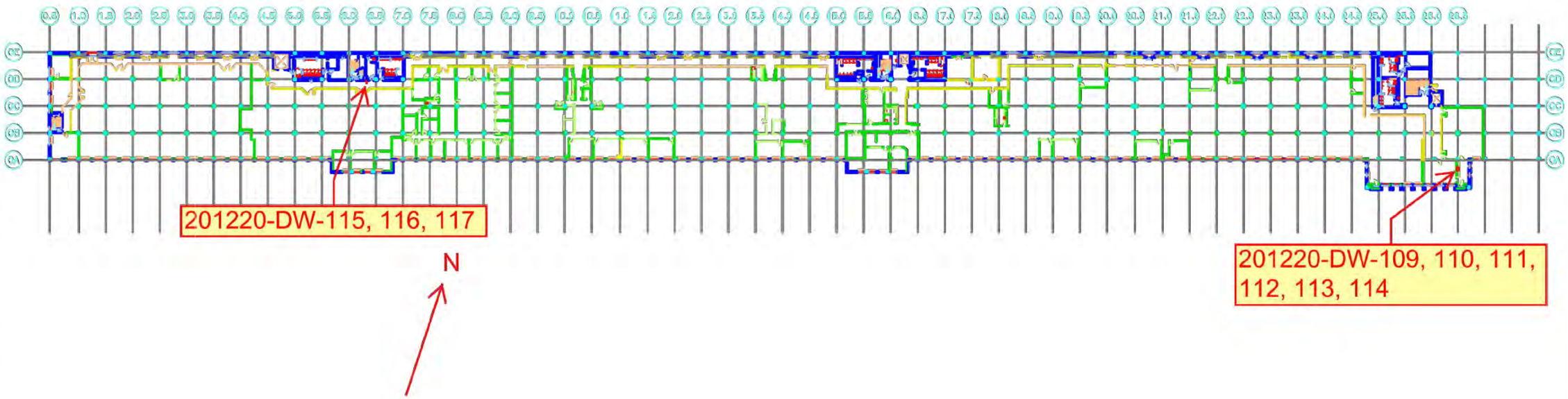

OCCU-TEC
ENERGY, ENVIRONMENTAL AND SAFETY SOLUTIONS
4151 N. Mulberry Drive, Suite 275 • Kansas City, MO 64116
816.231.5560 • www.occutec.com

TITLE: BLDG 2 - 2nd Floor SAMPLING LOCATIONS	DRAWN BY: JWH	DATE: 2-16-2012
CLIENT NAME: GSA HEARTLAND REGION	SCALE: NTS	PROJECT NUMBER 91161
PROJECT NAME: JANUARY 2012 DRINKING WATER SAMPLING		

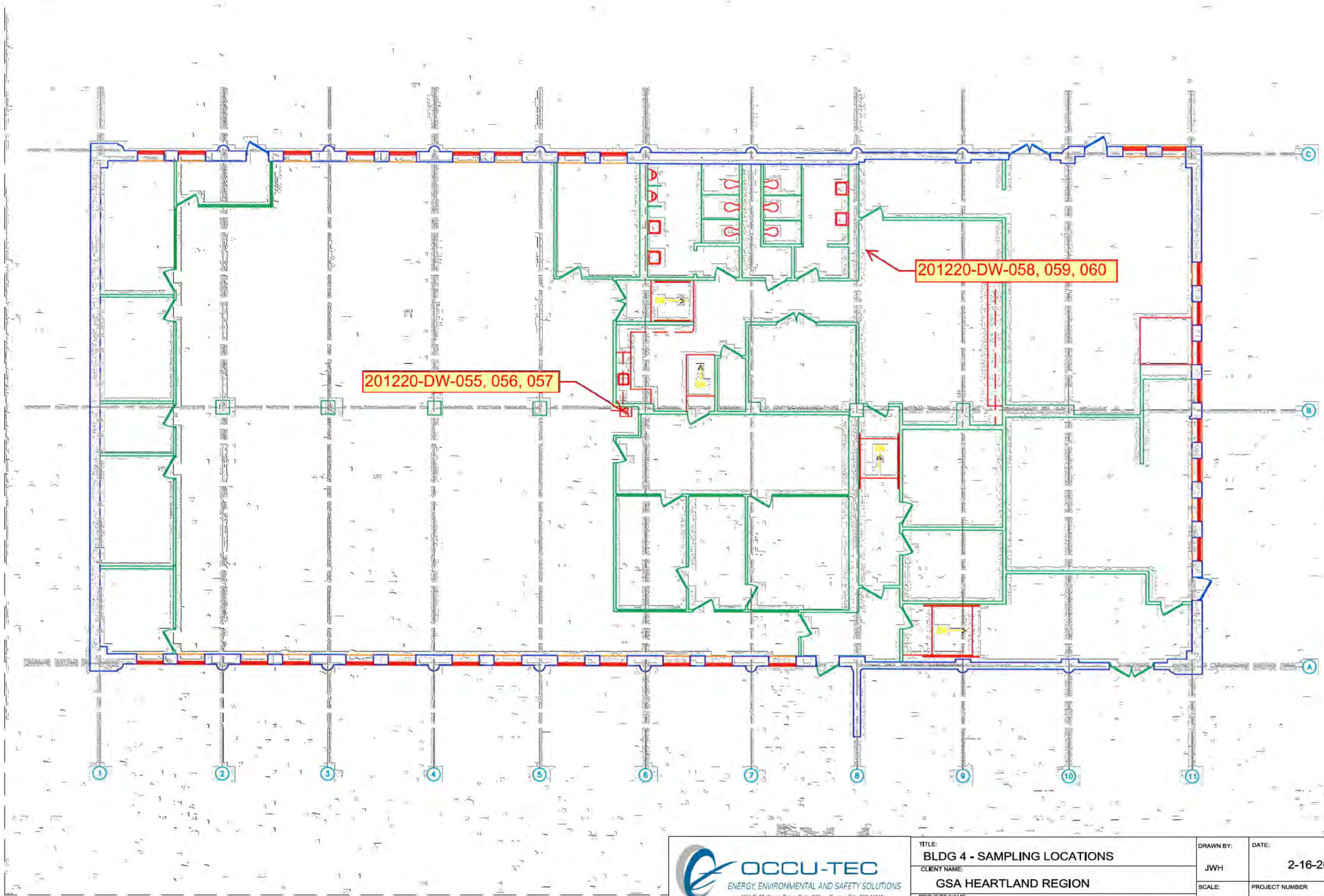

OCCU-TEC
ENERGY, ENVIRONMENTAL AND SAFETY SOLUTIONS
4151 N. Mulberry Drive, Suite 225 • Kansas City, MO 64116
816.231.5566 • www.occutec.com

TITLE: BLDG 4 - SAMPLING LOCATIONS		DRAWN BY: JWH	DATE: 2-16-2012
CLIENT NAME: GSA HEARTLAND REGION		SCALE: NTS	PROJECT NUMBER 91161
PROJECT NAME: JANUARY 2012 DRINKING WATER SAMPLING			

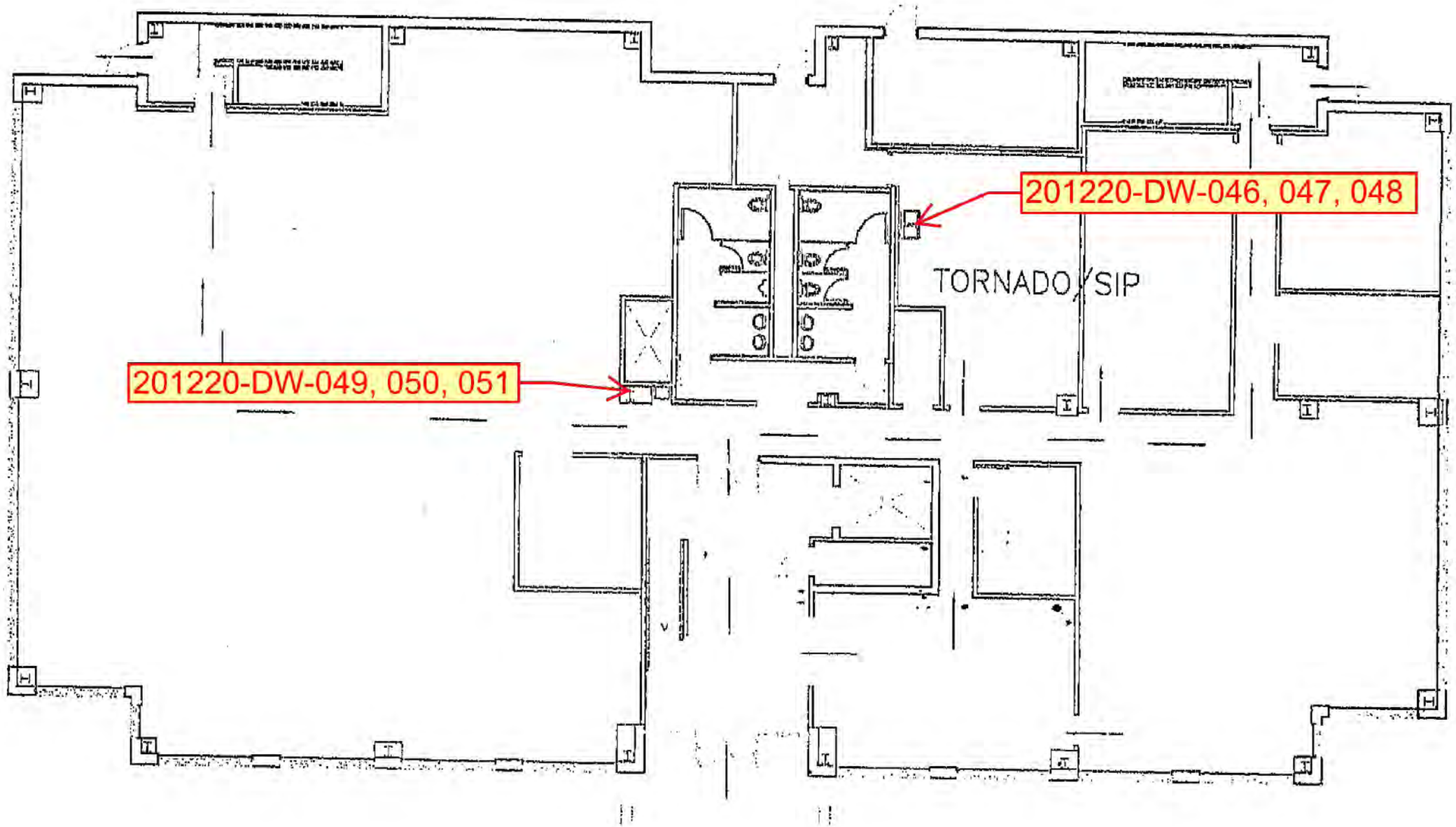

N

OCCU-TEC ENERGY, ENVIRONMENTAL AND SAFETY SOLUTIONS	TITLE: BLDG 6 -1st Floor SAMPLING LOCATIONS	DRAWN BY: JWH	DATE: 2-16-2012
	CLIENT NAME: GSA HEARTLAND REGION	SCALE: NTS	PROJECT NUMBER 91161
	PROJECT NAME: JANUARY 2012 DRINKING WATER SAMPLING		

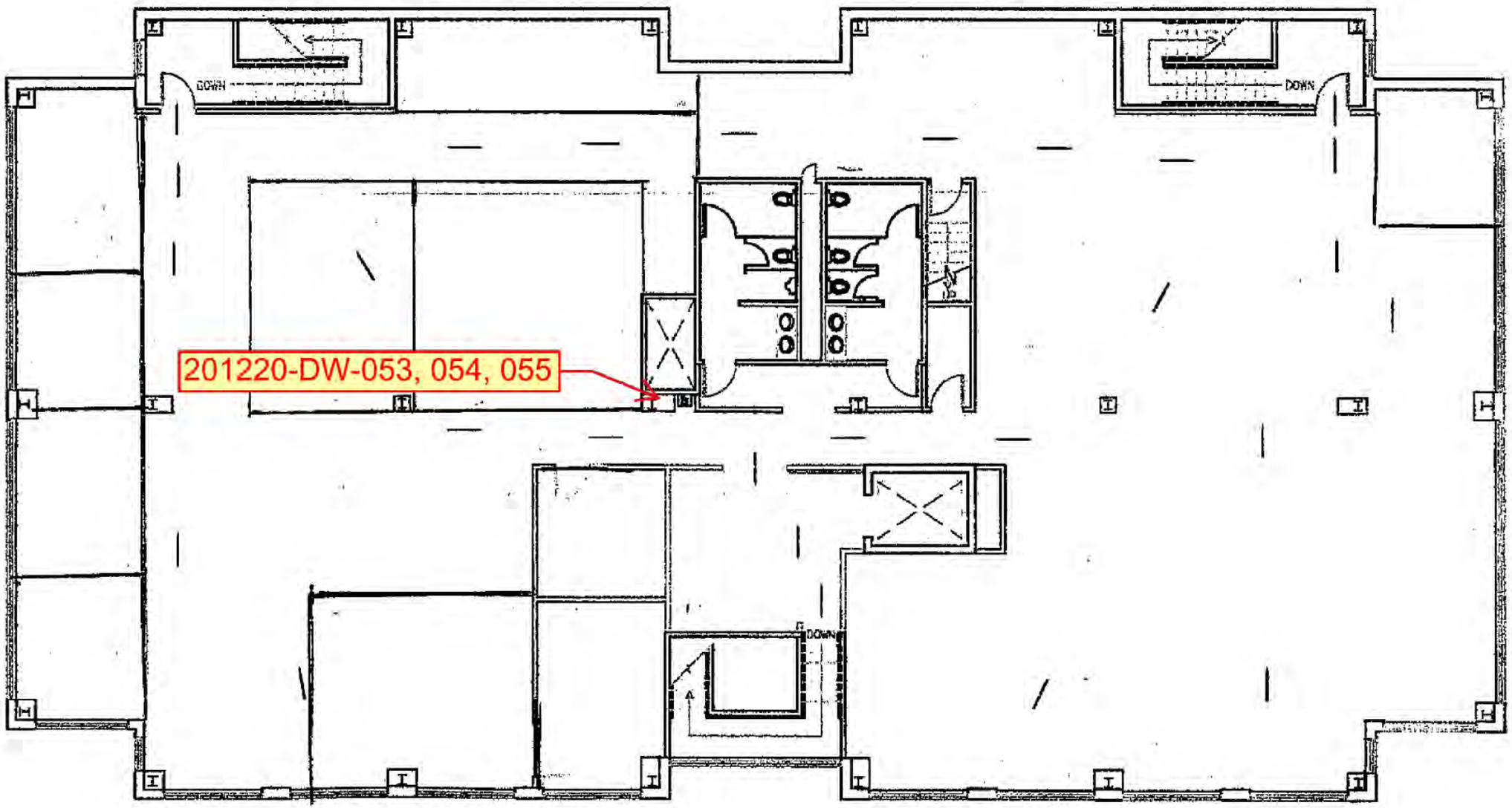

N

OCCU-TEC
ENERGY, ENVIRONMENTAL AND SAFETY SOLUTIONS

TITLE: BLDG 6 - 2nd Floor SAMPLING LOCATIONS		DRAWN BY: JWH	DATE: 2-16-2012
CLIENT NAME: GSA HEARTLAND REGION		SCALE: NTS	PROJECT NUMBER 91161
PROJECT NAME: JANUARY 2012 DRINKING WATER SAMPLING			

OCCU-TEC
ENERGY, ENVIRONMENTAL AND SAFETY SOLUTIONS
4151 N. Mulberry Drive, Suite 225 • Kansas City, MO 64116
816.231.5560 • www.occutec.com

TITLE: BLDG 41 SAMPLING LOCATIONS	DRAWN BY: JWH	DATE: 2-16-2012	
CLIENT NAME: GSA HEARTLAND REGION	SCALE: NTS	PROJECT NUMBER 91161	
PROJECT NAME: JANUARY 2012 DRINKING WATER SAMPLING			

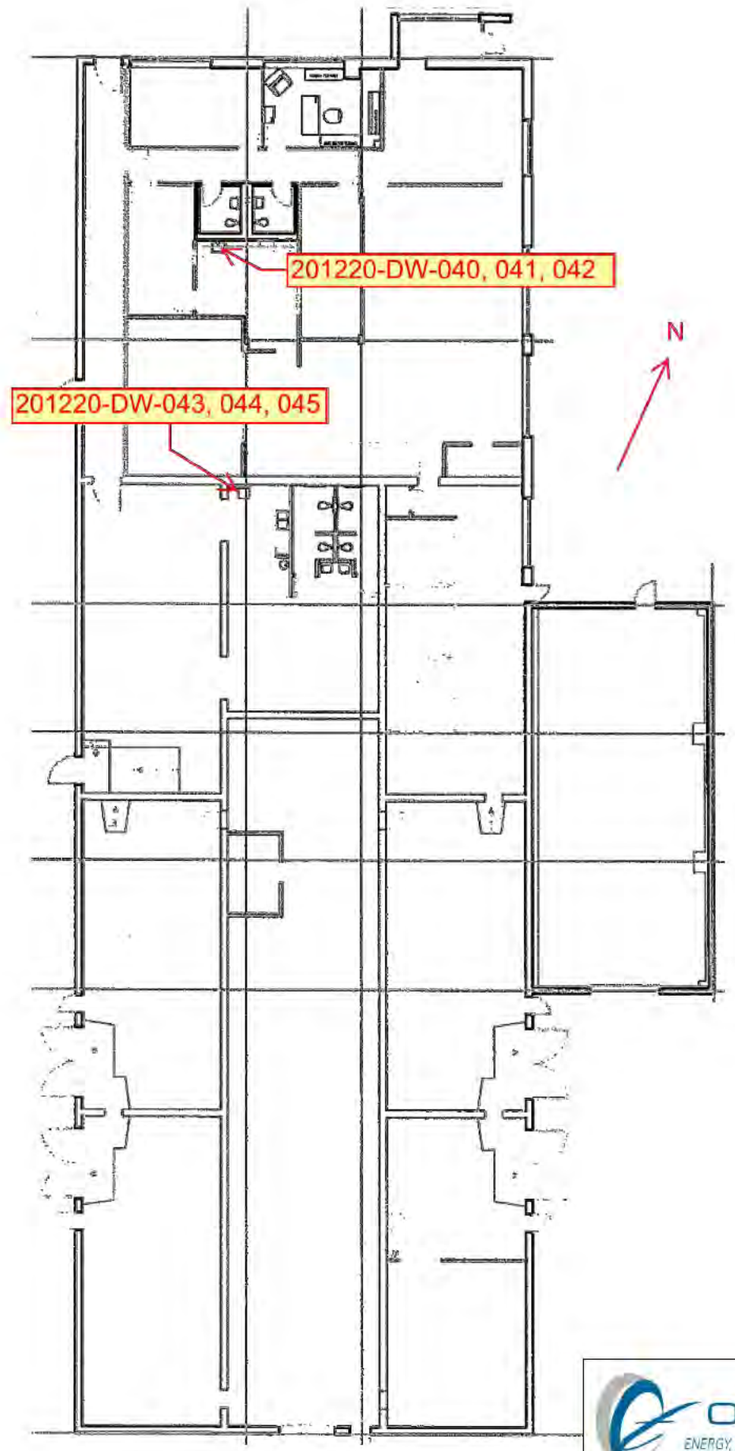

OCCU-TEC
ENERGY, ENVIRONMENTAL AND SAFETY SOLUTIONS
4151 N. Mulberry Drive, Suite 225 • Kansas City, MO 64116
816.231.5566 • www.occutec.com

TITLE: BLDG 50 SAMPLING LOCATIONS	DRAWN BY: JWH	DATE: 2-16-2012	
CLIENT NAME: GSA HEARTLAND REGION			
PROJECT NAME: JANUARY 2012 DRINKING WATER SAMPLING	SCALE: NTS	PROJECT NUMBER 91161	

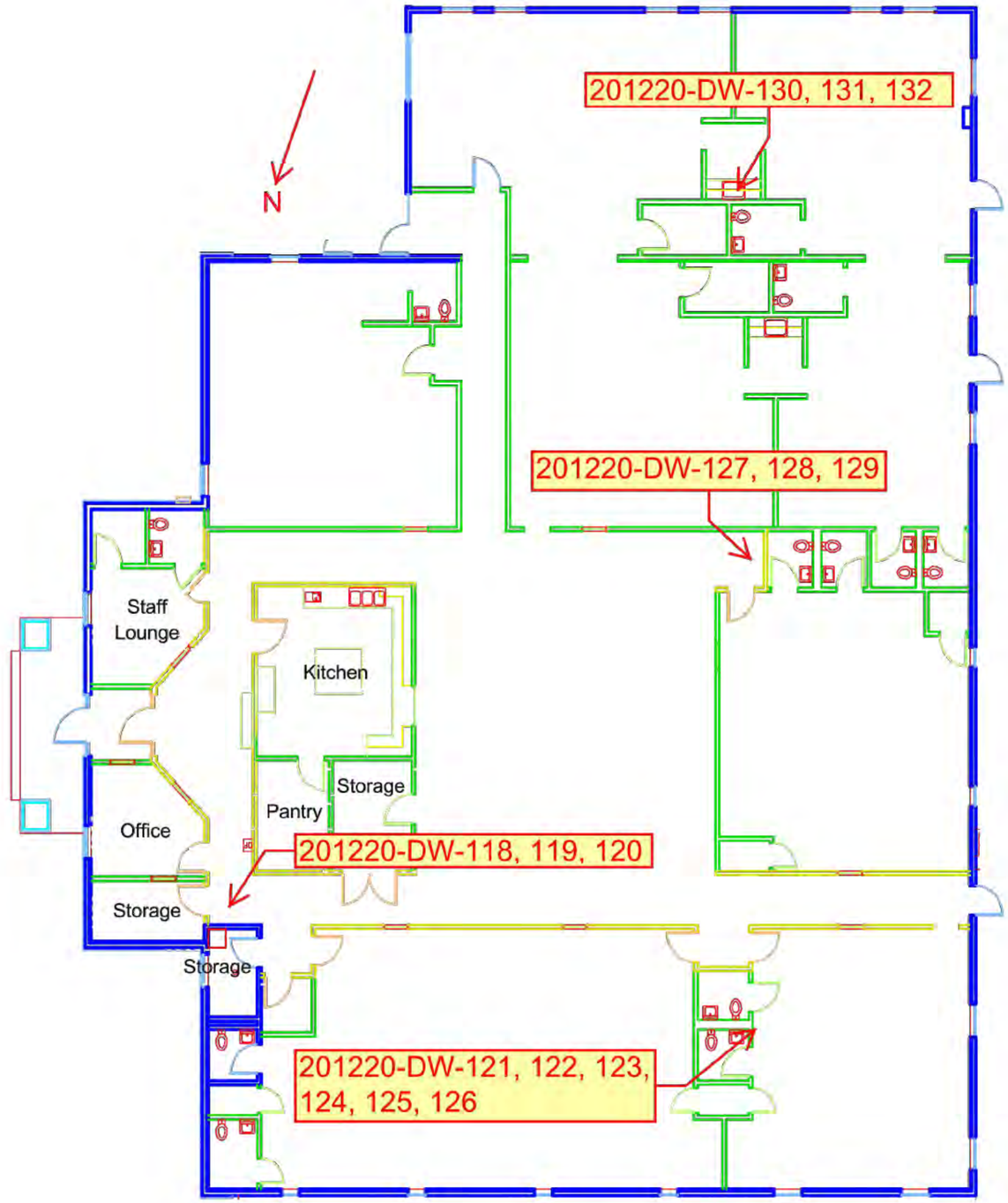

OCCU-TEC
ENERGY, ENVIRONMENTAL AND SAFETY SOLUTIONS
4151 N. Mulberry Drive, Suite 275 • Kansas City, MO 64116
816.231.5566 • www.occutec.com

TITLE: BLDG 52 - SAMPLING LOCATIONS		DRAWN BY: JWH	DATE: 2-16-2012
CLIENT NAME: GSA HEARTLAND REGION			
PROJECT NAME: JANUARY 2012 DRINKING WATER SAMPLING		SCALE: NTS	PROJECT NUMBER 91161

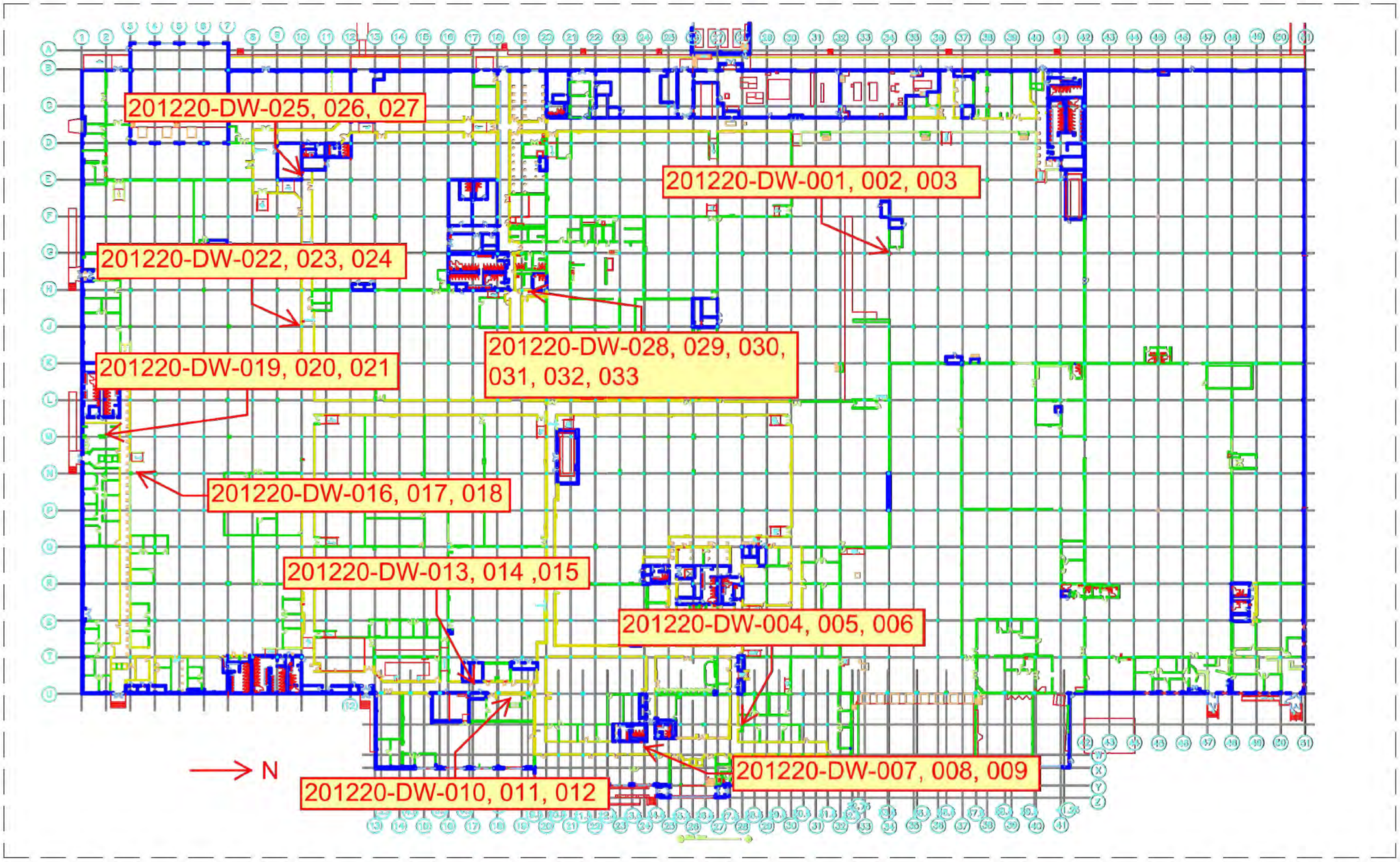

OCCU-TEC
ENERGY, ENVIRONMENTAL AND SAFETY SOLUTIONS
4151 N. Mulberry Drive, Suite 225 • Kansas City, MO 64116
816.231.5560 • www.occutec.com

TITLE: BLDG 2306 SAMPLING LOCATIONS	DRAWN BY: JWH	DATE: 2-16-2012	
CLIENT NAME: GSA HEARTLAND REGION			
PROJECT NAME: JANUARY 2012 DRINKING WATER SAMPLING	SCALE: NTS	PROJECT NUMBER 91161	

APPENDIX C

Results Summary by Location

Location	Water Source	Analyte		Result	Units	Results	Units	Above/Below
Bldg #2306 - Drinking fountain near column G34	Drinking Fountain	Copper	=	230	ug/L	0.23	mg/L	Below MCL
		Iron	=	13	mg/L	13	mg/L	Above SMCL
		Lead	=	2.9	ug/L	0.0029	mg/L	Below MCL
		Trichloroethylene	<	0.5	ug/L	0.0005	mg/L	Below MCL
		PCBs, Total	<	0.26	ug/L	0.00026	mg/L	Below MCL
Bldg #2306 - Drinking fountain near column V27.5	Drinking Fountain	Copper	=	29	ug/L	0.029	mg/L	Below MCL
		Iron	=	0.51	mg/L	0.51	mg/L	Above SMCL
		Lead	=	1.4	ug/L	0.0014	mg/L	Below MCL
		Trichloroethylene	<	0.5	ug/L	0.0005	mg/L	Below MCL
		PCBs, Total	<	0.26	ug/L	0.00026	mg/L	Below MCL
Bldg #2306 - Drinking fountain near column W24	Drinking Fountain	Copper	=	20	ug/L	0.02	mg/L	Below MCL
		Iron	=	0.67	mg/L	0.67	mg/L	Above SMCL
		Lead	<	1	ug/L	0.001	mg/L	Below MCL
		Trichloroethylene	<	0.5	ug/L	0.0005	mg/L	Below MCL
		PCBs, Total	<	0.26	ug/L	0.00026	mg/L	Below MCL
Bldg #2306 - Sink near column U19	Sink	Copper	=	3.6	ug/L	0.0036	mg/L	Below MCL
		Iron	=	0.021	mg/L	0.021	mg/L	Below SMCL
		Lead	<	1	ug/L	0.001	mg/L	Below MCL
		Trichloroethylene	<	0.5	ug/L	0.0005	mg/L	Below MCL
		PCBs, Total	<	0.26	ug/L	0.00026	mg/L	Below MCL
Bldg #2306 - Drinking fountain near column U17	Drinking Fountain	Copper	=	16	ug/L	0.016	mg/L	Below MCL
		Iron	=	0.85	mg/L	0.85	mg/L	Above SMCL
		Lead	=	1.9	ug/L	0.0019	mg/L	Below MCL
		Trichloroethylene	<	0.5	ug/L	0.0005	mg/L	Below MCL
		PCBs, Total	<	0.26	ug/L	0.00026	mg/L	Below MCL
Bldg #2306 - Drinking fountain near N3	Drinking Fountain	Copper	=	10	ug/L	0.01	mg/L	Below MCL
		Iron	=	0.97	mg/L	0.97	mg/L	Above SMCL
		Lead	<	1	ug/L	0.001	mg/L	Below MCL
		Trichloroethylene	<	0.5	ug/L	0.0005	mg/L	Below MCL
		PCBs, Total	<	0.26	ug/L	0.00026	mg/L	Below MCL
Bldg #2306 - Sink near column M2	Sink	Copper	=	41	ug/L	0.041	mg/L	Below MCL
		Iron	<	0.02	mg/L	0.02	mg/L	Below SMCL
		Lead	<	1	ug/L	0.001	mg/L	Below MCL
		Trichloroethylene	<	0.5	ug/L	0.0005	mg/L	Below MCL
		PCBs, Total	<	0.26	ug/L	0.00026	mg/L	Below MCL

Location	Water Source	Analyte		Result	Units	Results	Units	Above/Below
Bldg #2306 - Drinking fountain near column J10	Drinking Fountain	Copper	=	340	ug/L	0.34	mg/L	Below MCL
		Iron	<	0.02	mg/L	0.02	mg/L	Below SMCL
		Lead	<	1	ug/L	0.001	mg/L	Below MCL
		Trichloroethylene	<	0.5	ug/L	0.0005	mg/L	Below MCL
		PCBs, Total	<	0.26	ug/L	0.00026	mg/L	Below MCL
Bldg #2306 - Drinking fountain near column E10	Drinking Fountain	Copper	=	30	ug/L	0.03	mg/L	Below MCL
		Iron	=	1.8	mg/L	1.8	mg/L	Above SMCL
		Lead	<	1	ug/L	0.001	mg/L	Below MCL
		Trichloroethylene	<	0.5	ug/L	0.0005	mg/L	Below MCL
		PCBs, Total	<	0.26	ug/L	0.00026	mg/L	Below MCL
Bldg #2306 - Drinking fountain near column H19	Drinking Fountain	Copper	=	6.6	ug/L	0.0066	mg/L	Below MCL
		Iron	=	0.51	mg/L	0.51	mg/L	Above SMCL
		Lead	<	1	ug/L	0.001	mg/L	Below MCL
		Trichloroethylene	<	0.5	ug/L	0.0005	mg/L	Below MCL
		PCBs, Total	<	0.26	ug/L	0.00026	mg/L	Below MCL
Bldg #2306 - Drinking fountain near column H19 (duplicate)	Drinking Fountain	Copper	=	6	ug/L	0.006	mg/L	Below MCL
		Iron	<	0.02	mg/L	0.02	mg/L	Below SMCL
		Lead	<	1	ug/L	0.001	mg/L	Below MCL
		Trichloroethylene	<	0.5	ug/L	0.0005	mg/L	Below MCL
		PCBs, Total	<	0.26	ug/L	0.00026	mg/L	Below MCL
Bldg #41 - Sink in breakroom	Sink	Copper	=	9.9	ug/L	0.0099	mg/L	Below MCL
		Iron	<	0.02	mg/L	0.02	mg/L	Below SMCL
		Lead	<	1	ug/L	0.001	mg/L	Below MCL
		Trichloroethylene	<	0.5	ug/L	0.0005	mg/L	Below MCL
		PCBs, Total	<	0.26	ug/L	0.00026	mg/L	Below MCL
Bldg #41 - Drinking fountain in Hall	Drinking Fountain	Copper	=	6	ug/L	0.006	mg/L	Below MCL
		Iron	<	0.02	mg/L	0.02	mg/L	Below SMCL
		Lead	<	1	ug/L	0.001	mg/L	Below MCL
		Trichloroethylene	<	0.5	ug/L	0.0005	mg/L	Below MCL
		PCBs, Total	<	0.26	ug/L	0.00026	mg/L	Below MCL
Bldg #50 - Sink in breakroom	Sink	Copper	=	5.5	ug/L	0.0055	mg/L	Below MCL
		Iron	<	0.02	mg/L	0.02	mg/L	Below SMCL
		Lead	<	1	ug/L	0.001	mg/L	Below MCL
		Trichloroethylene	<	0.5	ug/L	0.0005	mg/L	Below MCL
		PCBs, Total	<	0.26	ug/L	0.00026	mg/L	Below MCL

Location	Water Source	Analyte		Result	Units	Results	Units	Above/Below
Bldg #50 - Sink in daycare play area	Sink	Copper	=	69	ug/L	0.069	mg/L	Below MCL
		Iron	<	0.02	mg/L	0.02	mg/L	Below SMCL
		Lead	=	8.6	ug/L	0.0086	mg/L	Below MCL
		Trichloroethylene	<	0.5	ug/L	0.0005	mg/L	Below MCL
		PCBs, Total	<	0.26	ug/L	0.00026	mg/L	Below MCL
Bldg #6 - Sink in 1st floor breakroom	Sink	Copper	=	5.7	ug/L	0.0057	mg/L	Below MCL
		Iron	<	0.02	mg/L	0.02	mg/L	Below SMCL
		Lead	<	1	ug/L	0.001	mg/L	Below MCL
		Trichloroethylene	<	0.5	ug/L	0.0005	mg/L	Below MCL
		PCBs, Total	<	0.26	ug/L	0.00026	mg/L	Below MCL
Bldg #6 - Drinking fountain in 1st floor hall	Drinking Fountain	Copper	=	15	ug/L	0.015	mg/L	Below MCL
		Iron	<	0.02	mg/L	0.02	mg/L	Below SMCL
		Lead	<	1	ug/L	0.001	mg/L	Below MCL
		Trichloroethylene	<	0.5	ug/L	0.0005	mg/L	Below MCL
		PCBs, Total	<	0.26	ug/L	0.00026	mg/L	Below MCL
Bldg #6 - Drinking fountain in 2nd floor hall	Drinking Fountain	Copper	=	31	ug/L	0.031	mg/L	Below MCL
		Iron	<	0.02	mg/L	0.02	mg/L	Below SMCL
		Lead	<	1	ug/L	0.001	mg/L	Below MCL
		Trichloroethylene	<	0.5	ug/L	0.0005	mg/L	Below MCL
		PCBs, Total	<	0.26	ug/L	0.00026	mg/L	Below MCL
Bldg #4 - Drinking fountain in cubicle area	Drinking Fountain	Copper	=	3.8	ug/L	0.0038	mg/L	Below MCL
		Iron	<	0.02	mg/L	0.02	mg/L	Below SMCL
		Lead	<	1	ug/L	0.001	mg/L	Below MCL
		Trichloroethylene	<	0.5	ug/L	0.0005	mg/L	Below MCL
		PCBs, Total	<	0.26	ug/L	0.00026	mg/L	Below MCL
Bldg #4 - Sink in breakroom	Sink	Copper	=	13	ug/L	0.013	mg/L	Below MCL
		Iron	<	0.02	mg/L	0.02	mg/L	Below SMCL
		Lead	<	1	ug/L	0.001	mg/L	Below MCL
		Trichloroethylene	<	0.5	ug/L	0.0005	mg/L	Below MCL
		PCBs, Total	<	0.26	ug/L	0.00026	mg/L	Below MCL
Bldg #1 - Drinking fountain near column SBW16	Drinking Fountain	Copper	=	7.8	ug/L	0.0078	mg/L	Below MCL
		Iron	<	0.02	mg/L	0.02	mg/L	Below SMCL
		Lead	<	1	ug/L	0.001	mg/L	Below MCL
		Trichloroethylene	<	0.5	ug/L	0.0005	mg/L	Below MCL
		PCBs, Total	<	0.26	ug/L	0.00026	mg/L	Below MCL

Location	Water Source	Analyte		Result	Units	Results	Units	Above/Below
Bldg #1 - Drinking fountain near column SBQ20	Drinking Fountain	Copper	=	33	ug/L	0.033	mg/L	Below MCL
		Iron	<	0.02	mg/L	0.02	mg/L	Below SMCL
		Lead	<	1	ug/L	0.001	mg/L	Below MCL
		Trichloroethylene	<	0.5	ug/L	0.0005	mg/L	Below MCL
		PCBs, Total	<	0.26	ug/L	0.00026	mg/L	Below MCL
Bldg #1 - Left water tap on Island in cafeteria	Island Water Tap	Copper	=	16	ug/L	0.016	mg/L	Below MCL
		Iron	<	0.02	mg/L	0.02	mg/L	Below SMCL
		Lead	=	3.6	ug/L	0.0036	mg/L	Below MCL
		Trichloroethylene	<	0.5	ug/L	0.0005	mg/L	Below MCL
		PCBs, Total	<	0.26	ug/L	0.00026	mg/L	Below MCL
Bldg #1 - Drinking fountain near column SBL16	Drinking Fountain	Copper	=	20	ug/L	0.02	mg/L	Below MCL
		Iron	<	0.02	mg/L	0.02	mg/L	Below SMCL
		Lead	<	1	ug/L	0.001	mg/L	Below MCL
		Trichloroethylene	<	0.5	ug/L	0.0005	mg/L	Below MCL
		PCBs, Total	<	0.26	ug/L	0.00026	mg/L	Below MCL
Bldg #1 - Sink near column SBE16.1	Sink	Copper	=	14	ug/L	0.014	mg/L	Below MCL
		Iron	<	0.02	mg/L	0.02	mg/L	Below SMCL
		Lead	<	1	ug/L	0.001	mg/L	Below MCL
		Trichloroethylene	<	0.5	ug/L	0.0005	mg/L	Below MCL
		PCBs, Total	<	0.26	ug/L	0.00026	mg/L	Below MCL
Bldg #1 - Drinking fountain near column D15	Drinking Fountain	Copper	=	4.5	ug/L	0.0045	mg/L	Below MCL
		Iron	<	0.02	mg/L	0.02	mg/L	Below SMCL
		Lead	<	1	ug/L	0.001	mg/L	Below MCL
		Trichloroethylene	<	0.5	ug/L	0.0005	mg/L	Below MCL
		PCBs, Total	<	0.26	ug/L	0.00026	mg/L	Below MCL
Bldg #1 - Drinking fountian near column J15	Drinking Fountain	Copper	=	55	ug/L	0.055	mg/L	Below MCL
		Iron	<	0.02	mg/L	0.02	mg/L	Below SMCL
		Lead	<	1	ug/L	0.001	mg/L	Below MCL
		Trichloroethylene	<	0.5	ug/L	0.0005	mg/L	Below MCL
		PCBs, Total	<	0.26	ug/L	0.00026	mg/L	Below MCL
Bldg #1 - Drinking fountain near column S8	Drinking Fountain	Copper	=	11	ug/L	0.011	mg/L	Below MCL
		Iron	<	0.02	mg/L	0.02	mg/L	Below SMCL
		Lead	<	1	ug/L	0.001	mg/L	Below MCL
		Trichloroethylene	<	0.5	ug/L	0.0005	mg/L	Below MCL
		PCBs, Total	<	0.26	ug/L	0.00026	mg/L	Below MCL

Location	Water Source	Analyte		Result	Units	Results	Units	Above/Below
Bldg #1 - Drinking fountain near column W2	Drinking Fountain	Copper	=	13	ug/L	0.013	mg/L	Below MCL
		Iron	<	0.02	mg/L	0.02	mg/L	Below SMCL
		Lead	<	1	ug/L	0.001	mg/L	Below MCL
		Trichloroethylene	<	0.5	ug/L	0.0005	mg/L	Below MCL
		PCBs, Total	<	0.26	ug/L	0.00026	mg/L	Below MCL
Bldg #1 - Drinking fountain near column E8	Drinking Fountain	Copper	=	19	ug/L	0.019	mg/L	Below MCL
		Iron	<	0.02	mg/L	0.02	mg/L	Below SMCL
		Lead	<	1	ug/L	0.001	mg/L	Below MCL
		Trichloroethylene	<	0.5	ug/L	0.0005	mg/L	Below MCL
		PCBs, Total	<	0.26	ug/L	0.00026	mg/L	Below MCL
Bldg #1 - Drinking fountain near column E8 (column)	Drinking Fountain	Copper	=	21	ug/L	0.021	mg/L	Below MCL
		Iron	<	0.02	mg/L	0.02	mg/L	Below SMCL
		Lead	<	1	ug/L	0.001	mg/L	Below MCL
		Trichloroethylene	<	0.5	ug/L	0.0005	mg/L	Below MCL
		PCBs, Total	<	0.26	ug/L	0.00026	mg/L	Below MCL
Bldg #2 - Drinking fountain near column BOE23.5	Drinking Fountain	Copper	=	91	ug/L	0.091	mg/L	Below MCL
		Iron	<	0.02	mg/L	0.02	mg/L	Below SMCL
		Lead	=	2	ug/L	0.002	mg/L	Below MCL
		Trichloroethylene	<	0.5	ug/L	0.0005	mg/L	Below MCL
		PCBs, Total	<	0.26	ug/L	0.00026	mg/L	Below MCL
Bldg #2 - Drinking fountain near column BOE2.5	Drinking Fountain	Copper	=	3.1	ug/L	0.0031	mg/L	Below MCL
		Iron	<	0.02	mg/L	0.02	mg/L	Below SMCL
		Lead	<	1	ug/L	0.001	mg/L	Below MCL
		Trichloroethylene	<	0.5	ug/L	0.0005	mg/L	Below MCL
		PCBs, Total	<	0.26	ug/L	0.00026	mg/L	Below MCL
Bldg #2 - Drinking fountain near column 1OD6	Drinking Fountain	Copper	=	16	ug/L	0.016	mg/L	Below MCL
		Iron	<	0.02	mg/L	0.02	mg/L	Below SMCL
		Lead	<	1	ug/L	0.001	mg/L	Below MCL
		Trichloroethylene	<	0.5	ug/L	0.0005	mg/L	Below MCL
		PCBs, Total	<	0.26	ug/L	0.00026	mg/L	Below MCL
Bldg #2 - Drinking fountain near column 1OB14	Drinking Fountain	Copper	=	23	ug/L	0.023	mg/L	Below MCL
		Iron	<	0.02	mg/L	0.02	mg/L	Below SMCL
		Lead	<	1	ug/L	0.001	mg/L	Below MCL
		Trichloroethylene	<	0.5	ug/L	0.0005	mg/L	Below MCL
		PCBs, Total	<	0.26	ug/L	0.00026	mg/L	Below MCL

Location	Water Source	Analyte		Result	Units	Results	Units	Above/Below
Bldg #2 - Drinking fountain near column 1OB23	Drinking Fountain	Copper	=	28	ug/L	0.028	mg/L	Below MCL
		Iron	<	0.02	mg/L	0.02	mg/L	Below SMCL
		Lead	<	1	ug/L	0.001	mg/L	Below MCL
		Trichloroethylene	<	0.5	ug/L	0.0005	mg/L	Below MCL
		PCBs, Total	<	0.26	ug/L	0.00026	mg/L	Below MCL
Bldg #2 - Sink near column 2OA26.5	Sink	Copper	=	29	ug/L	0.029	mg/L	Below MCL
		Iron	<	0.02	mg/L	0.02	mg/L	Below SMCL
		Lead	<	1	ug/L	0.001	mg/L	Below MCL
		Trichloroethylene	<	0.5	ug/L	0.0005	mg/L	Below MCL
		PCBs, Total	<	0.26	ug/L	0.00026	mg/L	Below MCL
Bldg #2 - Sink near column 2OA26.5 (duplicate)	Sink	Copper	=	20	ug/L	0.02	mg/L	Below MCL
		Iron	<	0.02	mg/L	0.02	mg/L	Below SMCL
		Lead	=	1.5	ug/L	0.0015	mg/L	Below MCL
		Trichloroethylene	<	0.5	ug/L	0.0005	mg/L	Below MCL
		PCBs, Total	<	0.26	ug/L	0.00026	mg/L	Below MCL
Bldg #2 - Drinking fountain near column 2OE1	Drinking Fountain	Copper	=	14	ug/L	0.014	mg/L	Below MCL
		Iron	<	0.02	mg/L	0.02	mg/L	Below SMCL
		Lead	<	1	ug/L	0.001	mg/L	Below MCL
		Trichloroethylene	<	0.5	ug/L	0.0005	mg/L	Below MCL
		PCBs, Total	<	0.26	ug/L	0.00026	mg/L	Below MCL
Bldg #52 - Sink near main office	Sink	Copper	=	9.6	ug/L	0.0096	mg/L	Below MCL
		Iron	<	0.02	mg/L	0.02	mg/L	Below SMCL
		Lead	<	1	ug/L	0.001	mg/L	Below MCL
		Trichloroethylene	<	0.5	ug/L	0.0005	mg/L	Below MCL
		PCBs, Total	<	0.26	ug/L	0.00026	mg/L	Below MCL
Bldg #52 - Sink in Room 2	Sink	Copper	=	8.3	ug/L	0.0083	mg/L	Below MCL
		Iron	<	0.02	mg/L	0.02	mg/L	Below SMCL
		Lead	<	1	ug/L	0.001	mg/L	Below MCL
		Trichloroethylene	<	0.5	ug/L	0.0005	mg/L	Below MCL
		PCBs, Total	<	0.26	ug/L	0.00026	mg/L	Below MCL
Bldg #52 - Sink in Room 2 (Duplicate)	Sink	Copper	=	12	ug/L	0.012	mg/L	Below MCL
		Iron	<	0.02	mg/L	0.02	mg/L	Below SMCL
		Lead	<	1	ug/L	0.001	mg/L	Below MCL
		Trichloroethylene	<	0.5	ug/L	0.0005	mg/L	Below MCL
		PCBs, Total	<	0.26	ug/L	0.00026	mg/L	Below MCL

Location	Water Source	Analyte		Result	Units	Results	Units	Above/Below
Bldg #52 - West drinking fountain in play area	Drinking Fountain	Copper	=	6.9	ug/L	0.0069	mg/L	Below MCL
		Iron	<	0.02	mg/L	0.02	mg/L	Below SMCL
		Lead	<	1	ug/L	0.001	mg/L	Below MCL
		Trichloroethylene	<	0.5	ug/L	0.0005	mg/L	Below MCL
		PCBs, Total	<	0.26	ug/L	0.00026	mg/L	Below MCL
Bldg #52 - Sink in Room 7	Sink	Copper	=	10	ug/L	0.01	mg/L	Below MCL
		Iron	<	0.02	mg/L	0.02	mg/L	Below SMCL
		Lead	<	1	ug/L	0.001	mg/L	Below MCL
		Trichloroethylene	<	0.5	ug/L	0.0005	mg/L	Below MCL
		PCBs, Total	<	0.26	ug/L	0.00026	mg/L	Below MCL
Field Blank #1	Blank	Copper	<	1	ug/L	0.001	mg/L	Below MCL
		Iron	<	0.02	mg/L	0.02	mg/L	Below SMCL
		Lead	<	1	ug/L	0.001	mg/L	Below MCL
		PCBs, Total	<	0.26	ug/L	0.00026	mg/L	Below MCL
		Trichloroethylene	<	0.5	ug/L	0.0005	mg/L	Below MCL
Field Blank #2	Blank	Copper	<	1	ug/L	0.001	mg/L	Below MCL
		Iron	<	0.02	mg/L	0.02	mg/L	Below SMCL
		Lead	<	1	ug/L	0.001	mg/L	Below MCL
		PCBs, Total	<	0.26	ug/L	0.00026	mg/L	Below MCL
		Trichloroethylene	<	0.5	ug/L	0.0005	mg/L	Below MCL
Field Blank #3	Blank	Copper	<	1	ug/L	0.001	mg/L	Below MCL
		Iron	<	0.02	mg/L	0.02	mg/L	Below SMCL
		Lead	<	1	ug/L	0.001	mg/L	Below MCL
		PCBs, Total	<	0.26	ug/L	0.00026	mg/L	Below MCL
		Trichloroethylene	<	0.5	ug/L	0.0005	mg/L	Below MCL
Lab Trip Blank	Blank	Trichloroethylene	<	0.5	ug/L	0.0005	mg/L	Below MCL

APPENDIX D

Water Sample Laboratory Report

LABORATORY REPORT

This report contains 75 pages.
(including the cover page)

If you have any questions concerning this report, please do not hesitate to call us at (800) 332-4345 or (574) 233-4777.

This report may not be reproduced, except in full, without written approval from UL.

UL LLC
110 S. Hill St., South Bend, IN 46617-2702 USA
T: 800.332.4345 / F: 574.233.8207 / W: UL.com

Laboratory Report

Client: Bureau Veritas-North America, Inc.

Attn: Mike Wantland
13225 Cepeda
Helotes, TX 78023

Report: 274065
Priority: Standard Written
Status: Final
PWS ID: Not Supplied

Copies to: Jay Hurst, Jeff Smith

Sample Information

UL ID #	Client ID	Method	Collected Date / Time	Collected By:	Received Date / Time
2579423	201220-DW-001/Bldg#2306-G34 DF	200.8	01/20/12 00:08	Client	01/21/12 08:45
2579423	201220-DW-001/Bldg#2306-G34 DF	200.7	01/20/12 00:08	Client	01/21/12 08:45
2579424	201220-DW-002/Bldg#2306-G34 DF	524.2	01/20/12 00:09	Client	01/21/12 08:45
2579425	201220-DW-003/Bldg#2306-G34 DF	505	01/20/12 00:11	Client	01/21/12 08:45
2579426	201220-DW-004/Bldg#2306V27.5DF	200.8	01/20/12 00:21	Client	01/21/12 08:45
2579426	201220-DW-004/Bldg#2306V27.5DF	200.7	01/20/12 00:21	Client	01/21/12 08:45
2579427	201220-DW-005/Bldg#2306V27.5DF	524.2	01/20/12 00:24	Client	01/21/12 08:45
2579428	201220-DW-006/Bldg#2306V27.5DF	505	01/20/12 00:26	Client	01/21/12 08:45
2579429	201220-DW-007/Bldg#2306-W24 DF	200.8	01/20/12 00:34	Client	01/21/12 08:45
2579429	201220-DW-007/Bldg#2306-W24 DF	200.7	01/20/12 00:34	Client	01/21/12 08:45
2579430	201220-DW-008/Bldg#2306-W24 DF	524.2	01/20/12 00:36	Client	01/21/12 08:45
2579431	201220-DW-009/Bldg#2306-W24 DF	505	01/20/12 00:38	Client	01/21/12 08:45
2579432	201220-DW-010/Bldg#2306-U19Snk	200.8	01/20/12 00:41	Client	01/21/12 08:45
2579432	201220-DW-010/Bldg#2306-U19Snk	200.7	01/20/12 00:41	Client	01/21/12 08:45
2579433	201220-DW-011/Bldg#2306-U19Snk	524.2	01/20/12 00:43	Client	01/21/12 08:45
2579434	201220-DW-012/Bldg#2306-U19Snk	505	01/20/12 00:45	Client	01/21/12 08:45
2579435	201220-DW-013/Bldg#2306-U17 DF	200.8	01/20/12 00:47	Client	01/21/12 08:45
2579435	201220-DW-013/Bldg#2306-U17 DF	200.7	01/20/12 00:47	Client	01/21/12 08:45
2579436	201220-DW-014/Bldg#2306-U17 DF	524.2	01/20/12 00:49	Client	01/21/12 08:45
2579437	201220-DW-015/Bldg#2306-U17 DF	505	01/20/12 00:51	Client	01/21/12 08:45
2579438	201220-DW-016/Bldg#2306-N3 DF	200.8	01/20/12 00:58	Client	01/21/12 08:45
2579438	201220-DW-016/Bldg#2306-N3 DF	200.7	01/20/12 00:58	Client	01/21/12 08:45
2579439	201220-DW-017/Bldg#2306-N3 DF	524.2	01/20/12 01:00	Client	01/21/12 08:45
2579440	201220-DW-018/Bldg#2306-N3 DF	505	01/20/12 01:02	Client	01/21/12 08:45
2579441	201220-DW-019/Bldg#2306-M2Sink	200.8	01/20/12 01:05	Client	01/21/12 08:45
2579441	201220-DW-019/Bldg#2306-M2Sink	200.7	01/20/12 01:05	Client	01/21/12 08:45
2579442	201220-DW-020/Bldg#2306-M2Sink	524.2	01/20/12 01:07	Client	01/21/12 08:45
2579443	201220-DW-021/Bldg#2306-M2Sink	505	01/20/12 01:09	Client	01/21/12 08:45
2579444	201220-DW-022/Bldg#2306-J10 DF	200.8	01/20/12 01:12	Client	01/21/12 08:45
2579444	201220-DW-022/Bldg#2306-J10 DF	200.7	01/20/12 01:12	Client	01/21/12 08:45
2579445	201220-DW-023/Bldg#2306-J10 DF	524.2	01/20/12 01:14	Client	01/21/12 08:45
2579446	201220-DW-024/Bldg#2306-J10 DF	505	01/20/12 01:16	Client	01/21/12 08:45

UL LLC
110 S. Hill St., South Bend, IN 46617-2702 USA
T: 800.332.4345 / F: 574.233.8207 / W: UL.com

2579447	201220-DW-025/Bldg#2306-E10 DF	200.8	01/20/12 01:26	Client	01/21/12 08:45
2579447	201220-DW-025/Bldg#2306-E10 DF	200.7	01/20/12 01:26	Client	01/21/12 08:45
2579448	201220-DW-026/Bldg#2306-E10 DF	524.2	01/20/12 01:28	Client	01/21/12 08:45
2579449	201220-DW-027/Bldg#2306-E10 DF	505	01/20/12 01:30	Client	01/21/12 08:45
2579450	201220-DW-028/Bldg#2306-H19 DF	200.8	01/20/12 01:37	Client	01/21/12 08:45
2579450	201220-DW-028/Bldg#2306-H19 DF	200.7	01/20/12 01:37	Client	01/21/12 08:45
2579451	201220-DW-029/Bldg#2306-H19 DF	524.2	01/20/12 01:39	Client	01/21/12 08:45
2579452	201220-DW-030/Bldg#2306-H19 DF	505	01/20/12 01:42	Client	01/21/12 08:45
2579453	201220-DW-031/Bldg#2306-H19dup	200.8	01/20/12 01:37	Client	01/21/12 08:45
2579453	201220-DW-031/Bldg#2306-H19dup	200.7	01/20/12 01:37	Client	01/21/12 08:45
2579454	201220-DW-032/Bldg#2306-H19dup	524.2	01/20/12 01:39	Client	01/21/12 08:45
2579455	201220-DW-033/Bldg#2306-H19dup	505	01/20/12 01:42	Client	01/21/12 08:45
2579456	Field Blank #1 2306	200.8	01/20/12 01:50	Client	01/21/12 08:45
2579456	Field Blank #1 2306	200.7	01/20/12 01:50	Client	01/21/12 08:45
2579457	Field Blank #1 2306	524.2	01/20/12 01:52	Client	01/21/12 08:45
2579458	Field Blank #1 2306	505	01/20/12 01:54	Client	01/21/12 08:45
2579459	201220-DW-034/Bldg#41-F5 Sink	200.8	01/20/12 02:13	Client	01/21/12 08:45
2579459	201220-DW-034/Bldg#41-F5 Sink	200.7	01/20/12 02:13	Client	01/21/12 08:45
2579460	201220-DW-035/Bldg#41-F5 Sink	524.2	01/20/12 02:15	Client	01/21/12 08:45
2579461	201220-DW-036/Bldg#41-F5 Sink	505	01/20/12 02:17	Client	01/21/12 08:45
2579462	201220-DW-037/Bldg#41-F5 DF	200.8	01/20/12 02:19	Client	01/21/12 08:45
2579462	201220-DW-037/Bldg#41-F5 DF	200.7	01/20/12 02:19	Client	01/21/12 08:45
2579463	201220-DW-038/Bldg#41-F5 DF	524.2	01/20/12 02:21	Client	01/21/12 08:45
2579464	201220-DW-039/Bldg#41-F5 DF	505	01/20/12 02:23	Client	01/21/12 08:45
2579465	201220-DW-040/Bldg#50-KitSnk	200.8	01/20/12 02:34	Client	01/21/12 08:45
2579465	201220-DW-040/Bldg#50-KitSnk	200.7	01/20/12 02:34	Client	01/21/12 08:45
2579466	201220-DW-041/Bldg#50-KitSnk	524.2	01/20/12 02:36	Client	01/21/12 08:45
2579467	201220-DW-042/Bldg#50-KitSnk	505	01/20/12 02:38	Client	01/21/12 08:45
2579468	201220-DW-043/Bldg#50-PlaySink	200.8	01/20/12 02:42	Client	01/21/12 08:45
2579468	201220-DW-043/Bldg#50-PlaySink	200.7	01/20/12 02:42	Client	01/21/12 08:45
2579469	201220-DW-044/Bldg#50-PlaySink	524.2	01/20/12 02:44	Client	01/21/12 08:45
2579470	201220-DW-045/Bldg#50-PlaySink	505	01/20/12 02:46	Client	01/21/12 08:45
2579471	201220-DW-046/Bldg#6-BrkRmSnk	200.8	01/20/12 02:58	Client	01/21/12 08:45
2579471	201220-DW-046/Bldg#6-BrkRmSnk	200.7	01/20/12 02:58	Client	01/21/12 08:45
2579472	201220-DW-047/Bldg#6-BrkRmSnk	524.2	01/20/12 03:00	Client	01/21/12 08:45
2579473	201220-DW-048/Bldg#6-BrkRmSnk	505	01/20/12 03:02	Client	01/21/12 08:45
2579474	201220-DW-049/Bldg#6-1stFl DF	200.8	01/20/12 03:04	Client	01/21/12 08:45
2579474	201220-DW-049/Bldg#6-1stFl DF	200.7	01/20/12 03:04	Client	01/21/12 08:45
2579475	201220-DW-050/Bldg#6-1stFl DF	524.2	01/20/12 03:06	Client	01/21/12 08:45
2579476	201220-DW-051/Bldg#6-1stFl DF	505	01/20/12 03:08	Client	01/21/12 08:45
2579477	201220-DW-052/Bldg#6-2ndFl DF	200.8	01/20/12 03:11	Client	01/21/12 08:45
2579477	201220-DW-052/Bldg#6-2ndFl DF	200.7	01/20/12 03:11	Client	01/21/12 08:45
2579478	201220-DW-053/Bldg#6-2ndFl DF	524.2	01/20/12 03:13	Client	01/21/12 08:45
2579479	201220-DW-054/Bldg#6-2ndFl DF	505	01/20/12 03:15	Client	01/21/12 08:45
2579480	Field Blank #2 Bldg#6	200.8	01/20/12 03:11	Client	01/21/12 08:45
2579480	Field Blank #2 Bldg#6	200.7	01/20/12 03:11	Client	01/21/12 08:45
2579481	Field Blank #2 Bldg#6	524.2	01/20/12 03:13	Client	01/21/12 08:45
2579482	Field Blank #2 Bldg#6	505	01/20/12 03:15	Client	01/21/12 08:45

2579483	201220-DW-055/Bldg#4-CubicleDF	200.8	01/20/12 03:31	Client	01/21/12 08:45
2579483	201220-DW-055/Bldg#4-CubicleDF	200.7	01/20/12 03:31	Client	01/21/12 08:45
2579484	201220-DW-056/Bldg#4-CubicleDF	524.2	01/20/12 03:33	Client	01/21/12 08:45
2579485	201220-DW-057/Bldg#4-CubicleDF	505	01/20/12 03:35	Client	01/21/12 08:45
2579486	201220-DW-058/Bldg#4-BrkRmSnk	200.8	01/20/12 03:37	Client	01/21/12 08:45
2579486	201220-DW-058/Bldg#4-BrkRmSnk	200.7	01/20/12 03:37	Client	01/21/12 08:45
2579487	201220-DW-059/Bldg#4-BrkRmSnk	524.2	01/20/12 03:39	Client	01/21/12 08:45
2579488	201220-DW-060/Bldg#4-BrkRmSnk	505	01/20/12 03:41	Client	01/21/12 08:45
2579489	201220-DW-061/Bldg#1-SBW16 DF	200.8	01/20/12 04:00	Client	01/21/12 08:45
2579489	201220-DW-061/Bldg#1-SBW16 DF	200.7	01/20/12 04:00	Client	01/21/12 08:45
2579490	201220-DW-062/Bldg#1-SBW16 DF	524.2	01/20/12 04:02	Client	01/21/12 08:45
2579491	201220-DW-063/Bldg#1-SBW16 DF	505	01/20/12 04:04	Client	01/21/12 08:45
2579492	201220-DW-064/Bldg#1-SBQ20 DF	200.8	01/20/12 04:08	Client	01/21/12 08:45
2579492	201220-DW-064/Bldg#1-SBQ20 DF	200.7	01/20/12 04:08	Client	01/21/12 08:45
2579493	201220-DW-065/Bldg#1-SBQ20 DF	524.2	01/20/12 04:10	Client	01/21/12 08:45
2579494	201220-DW-066/Bldg#1-SBQ20 DF	505	01/20/12 04:12	Client	01/21/12 08:45
2579495	201220-DW-067/Bldg#1-CafeWILft	200.8	01/20/12 04:15	Client	01/21/12 08:45
2579495	201220-DW-067/Bldg#1-CafeWILft	200.7	01/20/12 04:15	Client	01/21/12 08:45
2579496	201220-DW-068/Bldg#1-CafeWILft	524.2	01/20/12 04:17	Client	01/21/12 08:45
2579497	201220-DW-069/Bldg#1-CafeWILft	505	01/20/12 04:19	Client	01/21/12 08:45
2579498	201220-DW-070/Bldg#1-SBC16 WF	200.8	01/20/12 04:21	Client	01/21/12 08:45
2579498	201220-DW-070/Bldg#1-SBC16 WF	200.7	01/20/12 04:21	Client	01/21/12 08:45
2579499	201220-DW-071/Bldg#1-SBC16 WF	524.2	01/20/12 04:23	Client	01/21/12 08:45
2579500	201220-DW-072/Bldg#1-SBC16 WF	505	01/20/12 04:25	Client	01/21/12 08:45
2579501	201220-DW-073/Bldg#1SBE16.1Snk	200.8	01/20/12 04:28	Client	01/21/12 08:45
2579501	201220-DW-073/Bldg#1SBE16.1Snk	200.7	01/20/12 04:28	Client	01/21/12 08:45
2579502	201220-DW-074/Bldg#1SBE16.1Snk	524.2	01/20/12 04:30	Client	01/21/12 08:45
2579503	201220-DW-075/Bldg#1SBE16.1Snk	505	01/20/12 04:32	Client	01/21/12 08:45
2579504	201220-DW-076/Bldg#1-D15 DF	200.8	01/20/12 05:01	Client	01/21/12 08:45
2579504	201220-DW-076/Bldg#1-D15 DF	200.7	01/20/12 05:01	Client	01/21/12 08:45
2579505	201220-DW-077/Bldg#1-D15 DF	524.2	01/20/12 06:45	Client	01/21/12 08:45
2579506	201220-DW-078/Bldg#1-D15 DF	505	01/20/12 06:45	Client	01/21/12 08:45
2579507	201220-DW-079/Bldg#1-J15 UprDF	200.8	01/20/12 04:59	Client	01/21/12 08:45
2579507	201220-DW-079/Bldg#1-J15 UprDF	200.7	01/20/12 04:59	Client	01/21/12 08:45
2579508	201220-DW-080/Bldg#1-J15 UprDF	524.2	01/20/12 06:50	Client	01/21/12 08:45
2579509	201220-DW-081/Bldg#1-J15 UprDF	505	01/20/12 06:51	Client	01/21/12 08:45
2579510	201220-DW-082/Bldg#1-S8 DF	200.8	01/20/12 06:01	Client	01/21/12 08:45
2579510	201220-DW-082/Bldg#1-S8 DF	200.7	01/20/12 06:01	Client	01/21/12 08:45
2579511	201220-DW-083/Bldg#1-S8 DF	524.2	01/20/12 07:12	Client	01/21/12 08:45
2579512	201220-DW-084/Bldg#1-S8 DF	505	01/20/12 07:14	Client	01/21/12 08:45
2579513	201220-DW-085/Bldg#1-W2 DF	200.8	01/20/12 05:57	Client	01/21/12 08:45
2579513	201220-DW-085/Bldg#1-W2 DF	200.7	01/20/12 05:57	Client	01/21/12 08:45
2579514	201220-DW-086/Bldg#1-W2 DF	524.2	01/20/12 07:20	Client	01/21/12 08:45
2579515	201220-DW-087/Bldg#1-W2 DF	505	01/20/12 07:22	Client	01/21/12 08:45
2579516	201220-DW-088/Bldg#1-E8 DF	200.8	01/20/12 05:02	Client	01/21/12 08:45
2579516	201220-DW-088/Bldg#1-E8 DF	200.7	01/20/12 05:02	Client	01/21/12 08:45
2579517	201220-DW-089/Bldg#1-E8 DF	524.2	01/20/12 07:01	Client	01/21/12 08:45
2579518	201220-DW-090/Bldg#1-E8 DF	505	01/20/12 07:04	Client	01/21/12 08:45

2579519	201220-DW-091/Bldg#1-E8 DF Dup	200.8	01/20/12 05:02	Client	01/21/12 08:45
2579519	201220-DW-091/Bldg#1-E8 DF Dup	200.7	01/20/12 05:02	Client	01/21/12 08:45
2579520	201220-DW-092/Bldg#1-E8 DF Dup	524.2	01/20/12 07:01	Client	01/21/12 08:45
2579521	201220-DW-093/Bldg#1-E8 DF Dup	505	01/20/12 07:04	Client	01/21/12 08:45
2579522	201220-DW-094/Bldg#2-BOE23.5DF	200.8	01/20/12 04:53	Client	01/21/12 08:45
2579522	201220-DW-094/Bldg#2-BOE23.5DF	200.7	01/20/12 04:53	Client	01/21/12 08:45
2579523	201220-DW-095/Bldg#2-BOE23.5DF	524.2	01/20/12 06:29	Client	01/21/12 08:45
2579524	201220-DW-096/Bldg#2-BOE23.5DF	505	01/20/12 06:31	Client	01/21/12 08:45
2579525	201220-DW-097/Bldg#2-BOE2.5 DF	200.8	01/20/12 04:59	Client	01/21/12 08:45
2579525	201220-DW-097/Bldg#2-BOE2.5 DF	200.7	01/20/12 04:59	Client	01/21/12 08:45
2579526	201220-DW-098/Bldg#2-BOE2.5 DF	524.2	01/20/12 06:34	Client	01/21/12 08:45
2579527	201220-DW-099/Bldg#2-BOE2.5 DF	505	01/20/12 06:36	Client	01/21/12 08:45
2579528	201220-DW-100/Bldg#2-10D6 DF	200.8	01/20/12 05:11	Client	01/21/12 08:45
2579528	201220-DW-100/Bldg#2-10D6 DF	200.7	01/20/12 05:11	Client	01/21/12 08:45
2579529	201220-DW-101/Bldg#2-10D6 DF	524.2	01/20/12 06:03	Client	01/21/12 08:45
2579530	201220-DW-102/Bldg#2-10D6 DF	505	01/20/12 06:05	Client	01/21/12 08:45
2579531	201220-DW-103/Bldg#2-10B14 DF	200.8	01/20/12 05:18	Client	01/21/12 08:45
2579531	201220-DW-103/Bldg#2-10B14 DF	200.7	01/20/12 05:18	Client	01/21/12 08:45
2579532	201220-DW-104/Bldg#2-10B14 DF	524.2	01/20/12 06:13	Client	01/21/12 08:45
2579533	201220-DW-105/Bldg#2-10B14 DF	505	01/20/12 06:15	Client	01/21/12 08:45
2579534	201220-DW-106/Bldg#2-10B23 DF	200.8	01/20/12 05:21	Client	01/21/12 08:45
2579534	201220-DW-106/Bldg#2-10B23 DF	200.7	01/20/12 05:21	Client	01/21/12 08:45
2579535	201220-DW-107/Bldg#2-10B23 DF	524.2	01/20/12 06:22	Client	01/21/12 08:45
2579536	201220-DW-108/Bldg#2-10B23 DF	505	01/20/12 06:25	Client	01/21/12 08:45
2579537	201220-DW-109/Bldg2-20A26.5Snk	200.8	01/20/12 05:22	Client	01/21/12 08:45
2579537	201220-DW-109/Bldg2-20A26.5Snk	200.7	01/20/12 05:22	Client	01/21/12 08:45
2579538	201220-DW-110/Bldg2-20A26.5Snk	524.2	01/20/12 05:35	Client	01/21/12 08:45
2579539	201220-DW-111/Bldg2-20A26.5Snk	505	01/20/12 05:39	Client	01/21/12 08:45
2579540	201220-DW-112/Bldg2-20A26.5Dup	200.8	01/20/12 05:22	Client	01/21/12 08:45
2579540	201220-DW-112/Bldg2-20A26.5Dup	200.7	01/20/12 05:22	Client	01/21/12 08:45
2579541	201220-DW-113/Bldg2-20A26.5Dup	524.2	01/20/12 05:35	Client	01/21/12 08:45
2579542	201220-DW-114/Bldg2-20A26.5Dup	505	01/20/12 05:39	Client	01/21/12 08:45
2579543	201220-DW-115/Bldg#2-20E1 DF	200.8	01/20/12 05:15	Client	01/21/12 08:45
2579543	201220-DW-115/Bldg#2-20E1 DF	200.7	01/20/12 05:15	Client	01/21/12 08:45
2579544	201220-DW-116/Bldg#2-20E1 DF	524.2	01/20/12 05:55	Client	01/21/12 08:45
2579545	201220-DW-117/Bldg#2-20E1 DF	505	01/20/12 05:57	Client	01/21/12 08:45
2579546	201220-DW-118/Bldg#52-HallSnk	200.8	01/20/12 05:44	Client	01/21/12 08:45
2579546	201220-DW-118/Bldg#52-HallSnk	200.7	01/20/12 05:44	Client	01/21/12 08:45
2579547	201220-DW-119/Bldg#52-HallSnk	524.2	01/20/12 07:45	Client	01/21/12 08:45
2579548	201220-DW-120/Bldg#52-HallSnk	505	01/20/12 07:47	Client	01/21/12 08:45
2579549	201220-DW-121/Bldg#52-Rm2 Sink	200.8	01/20/12 05:46	Client	01/21/12 08:45
2579549	201220-DW-121/Bldg#52-Rm2 Sink	200.7	01/20/12 05:46	Client	01/21/12 08:45
2579550	201220-DW-122/Bldg#52-Rm2 Sink	524.2	01/20/12 07:51	Client	01/21/12 08:45
2579551	201220-DW-123/Bldg#52-Rm2 Sink	505	01/20/12 07:55	Client	01/21/12 08:45
2579552	201220-DW-124/Bldg#52-Rm2Dup	200.8	01/20/12 05:46	Client	01/21/12 08:45
2579552	201220-DW-124/Bldg#52-Rm2Dup	200.7	01/20/12 05:46	Client	01/21/12 08:45
2579553	201220-DW-125/Bldg#52-Rm2Dup	524.2	01/20/12 07:51	Client	01/21/12 08:45
2579554	201220-DW-126/Bldg#52-Rm2Dup	505	01/20/12 07:55	Client	01/21/12 08:45

2579555	201220-DW-127/Bldg#52PlayRmWDF	200.8	01/20/12 05:49	Client	01/21/12 08:45
2579555	201220-DW-127/Bldg#52PlayRmWDF	200.7	01/20/12 05:49	Client	01/21/12 08:45
2579556	201220-DW-128/Bldg#52PlayRmWDF	524.2	01/20/12 08:03	Client	01/21/12 08:45
2579557	201220-DW-129/Bldg#52PlayRmWDF	505	01/20/12 08:05	Client	01/21/12 08:45
2579558	201220-DW-130/Bldg#52-Rm7 Sink	200.8	01/20/12 05:52	Client	01/21/12 08:45
2579558	201220-DW-130/Bldg#52-Rm7 Sink	200.7	01/20/12 05:52	Client	01/21/12 08:45
2579559	201220-DW-131/Bldg#52-Rm7 Sink	524.2	01/20/12 08:10	Client	01/21/12 08:45
2579560	201220-DW-132/Bldg#52-Rm7 Sink	505	01/20/12 08:12	Client	01/21/12 08:45
2579561	Field Blank #3	200.8	01/20/12 08:11	Client	01/21/12 08:45
2579561	Field Blank #3	200.7	01/20/12 08:11	Client	01/21/12 08:45
2579562	Field Blank #3	524.2	01/20/12 08:14	Client	01/21/12 08:45
2579563	Field Blank #3	505	01/20/12 08:16	Client	01/21/12 08:45

Report Summary

Detailed quantitative results are presented on the following pages. The results presented relate only to the samples provided for analysis.

We appreciate the opportunity to provide you with this analysis. If you have any questions concerning this report, please do not hesitate to call Kelly Trott at (574) 233-4777.

Note: This report may not be reproduced, except in full, without written approval from UL.

Kelly Trott — Authorized Signature

Project Manager — Title

2/6/2012 — Date

Client Name: Bureau Veritas-North America, Inc.
Report #: 274065

Client Name: Bureau Veritas-North America, Inc. Report #: 274065

Sampling Point: 201220-DW-001/Bldg#2306-G34 DF PWS ID: Not Supplied

Metals									
Analyte ID #	Analyte	Method	Reg Limit	MRL†	Result	Units	Preparation Date	Analyzed Date	UL ID #
7439-89-6	Iron	200.7	0.3 ^	0.020	**13**	mg/L	---	01/25/12 16:36	2579423
7440-50-8	Copper	200.8	1300 !	1.0	**230**	ug/L	---	01/26/12 17:34	2579423
7439-92-1	Lead	200.8	15 !	1.0	**2.9**	ug/L	---	01/26/12 17:34	2579423

Sampling Point: 201220-DW-002/Bldg#2306-G34 DF PWS ID: Not Supplied

Volatile Organic Chemicals									
Analyte ID #	Analyte	Method	Reg Limit	MRL†	Result	Units	Preparation Date	Analyzed Date	UL ID #
79-01-6	Trichloroethylene	524.2	5 *	0.5	< 0.5	ug/L	---	01/25/12 22:41	2579424

Sampling Point: 201220-DW-003/Bldg#2306-G34 DF PWS ID: Not Supplied

Semi-volatile Organic Chemicals									
Analyte ID #	Analyte	Method	Reg Limit	MRL†	Result	Units	Preparation Date	Analyzed	UL ID #
12674-11-2	Aroclor 1016	505	---	0.08	< 0.08	ug/L	01/24/12 15:26	01/24/12 20:35	2579425
11104-28-2	Aroclor 1221	505	---	0.19	< 0.19	ug/L	01/24/12 15:26	01/24/12 20:35	2579425
11141-16-5	Aroclor 1232	505	---	0.23	< 0.23	ug/L	01/24/12 15:26	01/24/12 20:35	2579425
53469-21-9	Aroclor 1242	505	---	0.26	< 0.26	ug/L	01/24/12 15:26	01/24/12 20:35	2579425
12672-29-6	Aroclor 1248	505	---	0.1	< 0.1	ug/L	01/24/12 15:26	01/24/12 20:35	2579425
11097-69-1	Aroclor 1254	505	---	0.1	< 0.1	ug/L	01/24/12 15:26	01/24/12 20:35	2579425
11096-82-5	Aroclor 1260	505	---	0.2	< 0.2	ug/L	01/24/12 15:26	01/24/12 20:35	2579425

Any positive Aroclor result would require analysis for total PCB as decachlorobiphenyl by method 508A (MCL = 0.5 ug/L)

Sampling Point: 201220-DW-004/Bldg#2306V27.5DF PWS ID: Not Supplied

Metals									
Analyte ID #	Analyte	Method	Reg Limit	MRL†	Result	Units	Preparation Date	Analyzed Date	UL ID #
7439-89-6	Iron	200.7	0.3 ^	0.020	**0.51**	mg/L	---	01/25/12 16:45	2579426
7440-50-8	Copper	200.8	1300 !	1.0	**29**	ug/L	---	01/26/12 17:38	2579426
7439-92-1	Lead	200.8	15 !	1.0	**1.4**	ug/L	---	01/26/12 17:38	2579426

Client Name: Bureau Veritas-North America, Inc. Report #: 274065

Sampling Point: 201220-DW-005/Bldg#2306V27.5DF PWS ID: Not Supplied

Volatile Organic Chemicals									
Analyte ID #	Analyte	Method	Reg Limit	MRL†	Result	Units	Preparation Date	Analyzed Date	UL ID #
79-01-6	Trichloroethylene	524.2	5 *	0.5	< 0.5	ug/L	---	01/25/12 23:49	2579427

Sampling Point: 201220-DW-006/Bldg#2306V27.5DF PWS ID: Not Supplied

Semi-volatile Organic Chemicals									
Analyte ID #	Analyte	Method	Reg Limit	MRL†	Result	Units	Preparation Date	Analyzed	UL ID #
12674-11-2	Aroclor 1016	505	---	0.08	< 0.08	ug/L	01/24/12 15:26	01/24/12 20:58	2579428
11104-28-2	Aroclor 1221	505	---	0.19	< 0.19	ug/L	01/24/12 15:26	01/24/12 20:58	2579428
11141-16-5	Aroclor 1232	505	---	0.23	< 0.23	ug/L	01/24/12 15:26	01/24/12 20:58	2579428
53469-21-9	Aroclor 1242	505	---	0.26	< 0.26	ug/L	01/24/12 15:26	01/24/12 20:58	2579428
12672-29-6	Aroclor 1248	505	---	0.1	< 0.1	ug/L	01/24/12 15:26	01/24/12 20:58	2579428
11097-69-1	Aroclor 1254	505	---	0.1	< 0.1	ug/L	01/24/12 15:26	01/24/12 20:58	2579428
11096-82-5	Aroclor 1260	505	---	0.2	< 0.2	ug/L	01/24/12 15:26	01/24/12 20:58	2579428

Any positive Aroclor result would require analysis for total PCB as decachlorobiphenyl by method 508A (MCL = 0.5 ug/L)

Sampling Point: 201220-DW-007/Bldg#2306-W24 DF PWS ID: Not Supplied

Metals									
Analyte ID #	Analyte	Method	Reg Limit	MRL†	Result	Units	Preparation Date	Analyzed Date	UL ID #
7439-89-6	Iron	200.7	0.3 ^	0.020	**0.67**	mg/L	---	01/25/12 16:48	2579429
7440-50-8	Copper	200.8	1300 !	1.0	**20**	ug/L	---	01/26/12 17:50	2579429
7439-92-1	Lead	200.8	15 !	1.0	< 1.0	ug/L	---	01/26/12 17:50	2579429

Sampling Point: 201220-DW-008/Bldg#2306-W24 DF PWS ID: Not Supplied

Volatile Organic Chemicals									
Analyte ID #	Analyte	Method	Reg Limit	MRL†	Result	Units	Preparation Date	Analyzed Date	UL ID #
79-01-6	Trichloroethylene	524.2	5 *	0.5	< 0.5	ug/L	---	01/26/12 00:23	2579430

Client Name: Bureau Veritas-North America, Inc. Report #: 274065

Sampling Point: 201220-DW-009/Bldg#2306-W24 DF PWS ID: Not Supplied

Semi-volatile Organic Chemicals									
Analyte ID #	Analyte	Method	Reg Limit	MRL†	Result	Units	Preparation Date	Analyzed	UL ID #
12674-11-2	Aroclor 1016	505	---	0.08	< 0.08	ug/L	01/24/12 15:26	01/24/12 21:22	2579431
11104-28-2	Aroclor 1221	505	---	0.19	< 0.19	ug/L	01/24/12 15:26	01/24/12 21:22	2579431
11141-16-5	Aroclor 1232	505	---	0.23	< 0.23	ug/L	01/24/12 15:26	01/24/12 21:22	2579431
53469-21-9	Aroclor 1242	505	---	0.26	< 0.26	ug/L	01/24/12 15:26	01/24/12 21:22	2579431
12672-29-6	Aroclor 1248	505	---	0.1	< 0.1	ug/L	01/24/12 15:26	01/24/12 21:22	2579431
11097-69-1	Aroclor 1254	505	---	0.1	< 0.1	ug/L	01/24/12 15:26	01/24/12 21:22	2579431
11096-82-5	Aroclor 1260	505	---	0.2	< 0.2	ug/L	01/24/12 15:26	01/24/12 21:22	2579431

Any positive Aroclor result would require analysis for total PCB as decachlorobiphenyl by method 508A (MCL = 0.5 ug/L)

Sampling Point: 201220-DW-010/Bldg#2306-U19Snk PWS ID: Not Supplied

Metals									
Analyte ID #	Analyte	Method	Reg Limit	MRL†	Result	Units	Preparation Date	Analyzed Date	UL ID #
7439-89-6	Iron	200.7	0.3 ^	0.020	**0.021**	mg/L	---	01/25/12 16:51	2579432
7440-50-8	Copper	200.8	1300 !	1.0	**3.6**	ug/L	---	01/26/12 17:54	2579432
7439-92-1	Lead	200.8	15 !	1.0	< 1.0	ug/L	---	01/26/12 17:54	2579432

Sampling Point: 201220-DW-011/Bldg#2306-U19Snk PWS ID: Not Supplied

Volatile Organic Chemicals									
Analyte ID #	Analyte	Method	Reg Limit	MRL†	Result	Units	Preparation Date	Analyzed Date	UL ID #
79-01-6	Trichloroethylene	524.2	5 *	0.5	< 0.5	ug/L	---	01/26/12 00:56	2579433

Client Name: Bureau Veritas-North America, Inc. Report #: 274065

Sampling Point: 201220-DW-012/Bldg#2306-U19Snk PWS ID: Not Supplied

Semi-volatile Organic Chemicals									
Analyte ID #	Analyte	Method	Reg Limit	MRL†	Result	Units	Preparation Date	Analyzed	UL ID #
12674-11-2	Aroclor 1016	505	---	0.08	< 0.08	ug/L	01/24/12 15:26	01/24/12 21:46	2579434
11104-28-2	Aroclor 1221	505	---	0.19	< 0.19	ug/L	01/24/12 15:26	01/24/12 21:46	2579434
11141-16-5	Aroclor 1232	505	---	0.23	< 0.23	ug/L	01/24/12 15:26	01/24/12 21:46	2579434
53469-21-9	Aroclor 1242	505	---	0.26	< 0.26	ug/L	01/24/12 15:26	01/24/12 21:46	2579434
12672-29-6	Aroclor 1248	505	---	0.1	< 0.1	ug/L	01/24/12 15:26	01/24/12 21:46	2579434
11097-69-1	Aroclor 1254	505	---	0.1	< 0.1	ug/L	01/24/12 15:26	01/24/12 21:46	2579434
11096-82-5	Aroclor 1260	505	---	0.2	< 0.2	ug/L	01/24/12 15:26	01/24/12 21:46	2579434

Any positive Aroclor result would require analysis for total PCB as decachlorobiphenyl by method 508A (MCL = 0.5 ug/L)

Sampling Point: 201220-DW-013/Bldg#2306-U17 DF PWS ID: Not Supplied

Metals									
Analyte ID #	Analyte	Method	Reg Limit	MRL†	Result	Units	Preparation Date	Analyzed Date	UL ID #
7439-89-6	Iron	200.7	0.3 ^	0.020	**0.85**	mg/L	---	01/25/12 16:54	2579435
7440-50-8	Copper	200.8	1300 !	1.0	**16**	ug/L	---	01/26/12 17:58	2579435
7439-92-1	Lead	200.8	15 !	1.0	**1.9**	ug/L	---	01/26/12 17:58	2579435

Sampling Point: 201220-DW-014/Bldg#2306-U17 DF PWS ID: Not Supplied

Volatile Organic Chemicals									
Analyte ID #	Analyte	Method	Reg Limit	MRL†	Result	Units	Preparation Date	Analyzed Date	UL ID #
79-01-6	Trichloroethylene	524.2	5 *	0.5	< 0.5	ug/L	---	01/26/12 01:29	2579436

Client Name: Bureau Veritas-North America, Inc. Report #: 274065

Sampling Point: 201220-DW-015/Bldg#2306-U17 DF PWS ID: Not Supplied

Semi-volatile Organic Chemicals									
Analyte ID #	Analyte	Method	Reg Limit	MRL†	Result	Units	Preparation Date	Analyzed	UL ID #
12674-11-2	Aroclor 1016	505	---	0.08	< 0.08	ug/L	01/24/12 15:26	01/24/12 22:09	2579437
11104-28-2	Aroclor 1221	505	---	0.19	< 0.19	ug/L	01/24/12 15:26	01/24/12 22:09	2579437
11141-16-5	Aroclor 1232	505	---	0.23	< 0.23	ug/L	01/24/12 15:26	01/24/12 22:09	2579437
53469-21-9	Aroclor 1242	505	---	0.26	< 0.26	ug/L	01/24/12 15:26	01/24/12 22:09	2579437
12672-29-6	Aroclor 1248	505	---	0.1	< 0.1	ug/L	01/24/12 15:26	01/24/12 22:09	2579437
11097-69-1	Aroclor 1254	505	---	0.1	< 0.1	ug/L	01/24/12 15:26	01/24/12 22:09	2579437
11096-82-5	Aroclor 1260	505	---	0.2	< 0.2	ug/L	01/24/12 15:26	01/24/12 22:09	2579437

Any positive Aroclor result would require analysis for total PCB as decachlorobiphenyl by method 508A (MCL = 0.5 ug/L)

Sampling Point: 201220-DW-016/Bldg#2306-N3 DF PWS ID: Not Supplied

Metals									
Analyte ID #	Analyte	Method	Reg Limit	MRL†	Result	Units	Preparation Date	Analyzed Date	UL ID #
7439-89-6	Iron	200.7	0.3 ^	0.020	**0.97**	mg/L	---	01/25/12 16:57	2579438
7440-50-8	Copper	200.8	1300 !	1.0	**10**	ug/L	---	01/26/12 18:02	2579438
7439-92-1	Lead	200.8	15 !	1.0	< 1.0	ug/L	---	01/26/12 18:02	2579438

Sampling Point: 201220-DW-017/Bldg#2306-N3 DF PWS ID: Not Supplied

Volatile Organic Chemicals									
Analyte ID #	Analyte	Method	Reg Limit	MRL†	Result	Units	Preparation Date	Analyzed Date	UL ID #
79-01-6	Trichloroethylene	524.2	5 *	0.5	< 0.5	ug/L	---	01/26/12 02:03	2579439

Client Name: Bureau Veritas-North America, Inc. Report #: 274065

Sampling Point: 201220-DW-018/Bldg#2306-N3 DF PWS ID: Not Supplied

Semi-volatile Organic Chemicals									
Analyte ID #	Analyte	Method	Reg Limit	MRL†	Result	Units	Preparation Date	Analyzed	UL ID #
12674-11-2	Aroclor 1016	505	---	0.08	< 0.08	ug/L	01/24/12 15:26	01/24/12 22:33	2579440
11104-28-2	Aroclor 1221	505	---	0.19	< 0.19	ug/L	01/24/12 15:26	01/24/12 22:33	2579440
11141-16-5	Aroclor 1232	505	---	0.23	< 0.23	ug/L	01/24/12 15:26	01/24/12 22:33	2579440
53469-21-9	Aroclor 1242	505	---	0.26	< 0.26	ug/L	01/24/12 15:26	01/24/12 22:33	2579440
12672-29-6	Aroclor 1248	505	---	0.1	< 0.1	ug/L	01/24/12 15:26	01/24/12 22:33	2579440
11097-69-1	Aroclor 1254	505	---	0.1	< 0.1	ug/L	01/24/12 15:26	01/24/12 22:33	2579440
11096-82-5	Aroclor 1260	505	---	0.2	< 0.2	ug/L	01/24/12 15:26	01/24/12 22:33	2579440

Any positive Aroclor result would require analysis for total PCB as decachlorobiphenyl by method 508A (MCL = 0.5 ug/L)

Sampling Point: 201220-DW-019/Bldg#2306-M2Sink PWS ID: Not Supplied

Metals									
Analyte ID #	Analyte	Method	Reg Limit	MRL†	Result	Units	Preparation Date	Analyzed Date	UL ID #
7439-89-6	Iron	200.7	0.3 ^	0.020	< 0.020	mg/L	---	01/25/12 17:00	2579441
7440-50-8	Copper	200.8	1300 !	1.0	41	ug/L	---	01/26/12 18:06	2579441
7439-92-1	Lead	200.8	15 !	1.0	< 1.0	ug/L	---	01/26/12 18:06	2579441

Sampling Point: 201220-DW-020/Bldg#2306-M2Sink PWS ID: Not Supplied

Volatile Organic Chemicals									
Analyte ID #	Analyte	Method	Reg Limit	MRL†	Result	Units	Preparation Date	Analyzed Date	UL ID #
79-01-6	Trichloroethylene	524.2	5 *	0.5	< 0.5	ug/L	---	01/26/12 02:37	2579442

Client Name: Bureau Veritas-North America, Inc. Report #: 274065

Sampling Point: 201220-DW-021/Bldg#2306-M2Sink PWS ID: Not Supplied

Semi-volatile Organic Chemicals									
Analyte ID #	Analyte	Method	Reg Limit	MRL†	Result	Units	Preparation Date	Analyzed	UL ID #
12674-11-2	Aroclor 1016	505	---	0.08	< 0.08	ug/L	01/24/12 15:26	01/24/12 22:56	2579443
11104-28-2	Aroclor 1221	505	---	0.19	< 0.19	ug/L	01/24/12 15:26	01/24/12 22:56	2579443
11141-16-5	Aroclor 1232	505	---	0.23	< 0.23	ug/L	01/24/12 15:26	01/24/12 22:56	2579443
53469-21-9	Aroclor 1242	505	---	0.26	< 0.26	ug/L	01/24/12 15:26	01/24/12 22:56	2579443
12672-29-6	Aroclor 1248	505	---	0.1	< 0.1	ug/L	01/24/12 15:26	01/24/12 22:56	2579443
11097-69-1	Aroclor 1254	505	---	0.1	< 0.1	ug/L	01/24/12 15:26	01/24/12 22:56	2579443
11096-82-5	Aroclor 1260	505	---	0.2	< 0.2	ug/L	01/24/12 15:26	01/24/12 22:56	2579443

Any positive Aroclor result would require analysis for total PCB as decachlorobiphenyl by method 508A (MCL = 0.5 ug/L)

Sampling Point: 201220-DW-022/Bldg#2306-J10 DF PWS ID: Not Supplied

Metals									
Analyte ID #	Analyte	Method	Reg Limit	MRL†	Result	Units	Preparation Date	Analyzed Date	UL ID #
7439-89-6	Iron	200.7	0.3 ^	0.020	< 0.020	mg/L	---	01/25/12 17:03	2579444
7440-50-8	Copper	200.8	1300 !	1.0	**340**	ug/L	---	01/26/12 18:10	2579444
7439-92-1	Lead	200.8	15 !	1.0	< 1.0	ug/L	---	01/26/12 18:10	2579444

Sampling Point: 201220-DW-023/Bldg#2306-J10 DF PWS ID: Not Supplied

Volatile Organic Chemicals									
Analyte ID #	Analyte	Method	Reg Limit	MRL†	Result	Units	Preparation Date	Analyzed Date	UL ID #
79-01-6	Trichloroethylene	524.2	5 *	0.5	< 0.5	ug/L	---	01/26/12 03:11	2579445

Client Name: Bureau Veritas-North America, Inc. Report #: 274065

Sampling Point: 201220-DW-024/Bldg#2306-J10 DF PWS ID: Not Supplied

Semi-volatile Organic Chemicals									
Analyte ID #	Analyte	Method	Reg Limit	MRL†	Result	Units	Preparation Date	Analyzed	UL ID #
12674-11-2	Aroclor 1016	505	---	0.08	< 0.08	ug/L	01/24/12 15:26	01/25/12 00:30	2579446
11104-28-2	Aroclor 1221	505	---	0.19	< 0.19	ug/L	01/24/12 15:26	01/25/12 00:30	2579446
11141-16-5	Aroclor 1232	505	---	0.23	< 0.23	ug/L	01/24/12 15:26	01/25/12 00:30	2579446
53469-21-9	Aroclor 1242	505	---	0.26	< 0.26	ug/L	01/24/12 15:26	01/25/12 00:30	2579446
12672-29-6	Aroclor 1248	505	---	0.1	< 0.1	ug/L	01/24/12 15:26	01/25/12 00:30	2579446
11097-69-1	Aroclor 1254	505	---	0.1	< 0.1	ug/L	01/24/12 15:26	01/25/12 00:30	2579446
11096-82-5	Aroclor 1260	505	---	0.2	< 0.2	ug/L	01/24/12 15:26	01/25/12 00:30	2579446

Any positive Aroclor result would require analysis for total PCB as decachlorobiphenyl by method 508A (MCL = 0.5 ug/L)

Sampling Point: 201220-DW-025/Bldg#2306-E10 DF PWS ID: Not Supplied

Metals									
Analyte ID #	Analyte	Method	Reg Limit	MRL†	Result	Units	Preparation Date	Analyzed Date	UL ID #
7439-89-6	Iron	200.7	0.3 ^	0.020	**1.8**	mg/L	---	01/25/12 17:06	2579447
7440-50-8	Copper	200.8	1300 !	1.0	**30**	ug/L	---	01/26/12 18:14	2579447
7439-92-1	Lead	200.8	15 !	1.0	< 1.0	ug/L	---	01/26/12 18:14	2579447

Sampling Point: 201220-DW-026/Bldg#2306-E10 DF PWS ID: Not Supplied

Volatile Organic Chemicals									
Analyte ID #	Analyte	Method	Reg Limit	MRL†	Result	Units	Preparation Date	Analyzed Date	UL ID #
79-01-6	Trichloroethylene	524.2	5 *	0.5	< 0.5	ug/L	---	01/26/12 03:45	2579448

Client Name: Bureau Veritas-North America, Inc. Report #: 274065

Sampling Point: 201220-DW-027/Bldg#2306-E10 DF PWS ID: Not Supplied

Semi-volatile Organic Chemicals									
Analyte ID #	Analyte	Method	Reg Limit	MRL†	Result	Units	Preparation Date	Analyzed	UL ID #
12674-11-2	Aroclor 1016	505	---	0.08	< 0.08	ug/L	01/24/12 15:26	01/25/12 00:54	2579449
11104-28-2	Aroclor 1221	505	---	0.19	< 0.19	ug/L	01/24/12 15:26	01/25/12 00:54	2579449
11141-16-5	Aroclor 1232	505	---	0.23	< 0.23	ug/L	01/24/12 15:26	01/25/12 00:54	2579449
53469-21-9	Aroclor 1242	505	---	0.26	< 0.26	ug/L	01/24/12 15:26	01/25/12 00:54	2579449
12672-29-6	Aroclor 1248	505	---	0.1	< 0.1	ug/L	01/24/12 15:26	01/25/12 00:54	2579449
11097-69-1	Aroclor 1254	505	---	0.1	< 0.1	ug/L	01/24/12 15:26	01/25/12 00:54	2579449
11096-82-5	Aroclor 1260	505	---	0.2	< 0.2	ug/L	01/24/12 15:26	01/25/12 00:54	2579449

Any positive Aroclor result would require analysis for total PCB as decachlorobiphenyl by method 508A (MCL = 0.5 ug/L)

Sampling Point: 201220-DW-028/Bldg#2306-H19 DF PWS ID: Not Supplied

Metals									
Analyte ID #	Analyte	Method	Reg Limit	MRL†	Result	Units	Preparation Date	Analyzed Date	UL ID #
7439-89-6	Iron	200.7	0.3 ^	0.020	**0.51**	mg/L	---	01/25/12 17:09	2579450
7440-50-8	Copper	200.8	1300 !	1.0	**6.6**	ug/L	---	01/26/12 18:18	2579450
7439-92-1	Lead	200.8	15 !	1.0	< 1.0	ug/L	---	01/26/12 18:18	2579450

Sampling Point: 201220-DW-029/Bldg#2306-H19 DF PWS ID: Not Supplied

Volatile Organic Chemicals									
Analyte ID #	Analyte	Method	Reg Limit	MRL†	Result	Units	Preparation Date	Analyzed Date	UL ID #
79-01-6	Trichloroethylene	524.2	5 *	0.5	< 0.5	ug/L	---	01/26/12 04:53	2579451

Client Name: Bureau Veritas-North America, Inc. Report #: 274065

Sampling Point: 201220-DW-030/Bldg#2306-H19 DF PWS ID: Not Supplied

Semi-volatile Organic Chemicals									
Analyte ID #	Analyte	Method	Reg Limit	MRL†	Result	Units	Preparation Date	Analyzed	UL ID #
12674-11-2	Aroclor 1016	505	---	0.08	< 0.08	ug/L	01/24/12 15:26	01/25/12 01:17	2579452
11104-28-2	Aroclor 1221	505	---	0.19	< 0.19	ug/L	01/24/12 15:26	01/25/12 01:17	2579452
11141-16-5	Aroclor 1232	505	---	0.23	< 0.23	ug/L	01/24/12 15:26	01/25/12 01:17	2579452
53469-21-9	Aroclor 1242	505	---	0.26	< 0.26	ug/L	01/24/12 15:26	01/25/12 01:17	2579452
12672-29-6	Aroclor 1248	505	---	0.1	< 0.1	ug/L	01/24/12 15:26	01/25/12 01:17	2579452
11097-69-1	Aroclor 1254	505	---	0.1	< 0.1	ug/L	01/24/12 15:26	01/25/12 01:17	2579452
11096-82-5	Aroclor 1260	505	---	0.2	< 0.2	ug/L	01/24/12 15:26	01/25/12 01:17	2579452

Any positive Aroclor result would require analysis for total PCB as decachlorobiphenyl by method 508A (MCL = 0.5 ug/L)

Sampling Point: 201220-DW-031/Bldg#2306-H19dup PWS ID: Not Supplied

Metals									
Analyte ID #	Analyte	Method	Reg Limit	MRL†	Result	Units	Preparation Date	Analyzed Date	UL ID #
7439-89-6	Iron	200.7	0.3 ^	0.020	< 0.020	mg/L	---	01/25/12 17:18	2579453
7440-50-8	Copper	200.8	1300 !	1.0	**6.0**	ug/L	---	01/26/12 18:29	2579453
7439-92-1	Lead	200.8	15 !	1.0	< 1.0	ug/L	---	01/26/12 18:29	2579453

Sampling Point: 201220-DW-032/Bldg#2306-H19dup PWS ID: Not Supplied

Volatile Organic Chemicals									
Analyte ID #	Analyte	Method	Reg Limit	MRL†	Result	Units	Preparation Date	Analyzed Date	UL ID #
79-01-6	Trichloroethylene	524.2	5 *	0.5	< 0.5	ug/L	---	01/26/12 15:15	2579454

Client Name: Bureau Veritas-North America, Inc. Report #: 274065

Sampling Point: 201220-DW-033/Bldg#2306-H19dup PWS ID: Not Supplied

Semi-volatile Organic Chemicals									
Analyte ID #	Analyte	Method	Reg Limit	MRL†	Result	Units	Preparation Date	Analyzed	UL ID #
12674-11-2	Aroclor 1016	505	---	0.08	< 0.08	ug/L	01/24/12 15:26	01/25/12 01:41	2579455
11104-28-2	Aroclor 1221	505	---	0.19	< 0.19	ug/L	01/24/12 15:26	01/25/12 01:41	2579455
11141-16-5	Aroclor 1232	505	---	0.23	< 0.23	ug/L	01/24/12 15:26	01/25/12 01:41	2579455
53469-21-9	Aroclor 1242	505	---	0.26	< 0.26	ug/L	01/24/12 15:26	01/25/12 01:41	2579455
12672-29-6	Aroclor 1248	505	---	0.1	< 0.1	ug/L	01/24/12 15:26	01/25/12 01:41	2579455
11097-69-1	Aroclor 1254	505	---	0.1	< 0.1	ug/L	01/24/12 15:26	01/25/12 01:41	2579455
11096-82-5	Aroclor 1260	505	---	0.2	< 0.2	ug/L	01/24/12 15:26	01/25/12 01:41	2579455

Any positive Aroclor result would require analysis for total PCB as decachlorobiphenyl by method 508A (MCL = 0.5 ug/L)

Sampling Point: Field Blank #1 2306 PWS ID: Not Supplied

Metals									
Analyte ID #	Analyte	Method	Reg Limit	MRL†	Result	Units	Preparation Date	Analyzed Date	UL ID #
7439-89-6	Iron	200.7	0.3 ^	0.020	< 0.020	mg/L	---	01/25/12 17:27	2579456
7440-50-8	Copper	200.8	1300 !	1.0	< 1.0	ug/L	---	01/26/12 18:33	2579456
7439-92-1	Lead	200.8	15 !	1.0	< 1.0	ug/L	---	01/26/12 18:33	2579456

Semi-volatile Organic Chemicals									
Analyte ID #	Analyte	Method	Reg Limit	MRL†	Result	Units	Preparation Date	Analyzed	UL ID #
12674-11-2	Aroclor 1016	505	---	0.08	< 0.08	ug/L	01/24/12 15:26	01/25/12 02:04	2579458
11104-28-2	Aroclor 1221	505	---	0.19	< 0.19	ug/L	01/24/12 15:26	01/25/12 02:04	2579458
11141-16-5	Aroclor 1232	505	---	0.23	< 0.23	ug/L	01/24/12 15:26	01/25/12 02:04	2579458
53469-21-9	Aroclor 1242	505	---	0.26	< 0.26	ug/L	01/24/12 15:26	01/25/12 02:04	2579458
12672-29-6	Aroclor 1248	505	---	0.1	< 0.1	ug/L	01/24/12 15:26	01/25/12 02:04	2579458
11097-69-1	Aroclor 1254	505	---	0.1	< 0.1	ug/L	01/24/12 15:26	01/25/12 02:04	2579458
11096-82-5	Aroclor 1260	505	---	0.2	< 0.2	ug/L	01/24/12 15:26	01/25/12 02:04	2579458

Any positive Aroclor result would require analysis for total PCB as decachlorobiphenyl by method 508A (MCL = 0.5 ug/L)

Volatile Organic Chemicals									
Analyte ID #	Analyte	Method	Reg Limit	MRL†	Result	Units	Preparation Date	Analyzed Date	UL ID #
79-01-6	Trichloroethylene	524.2	5 *	0.5	< 0.5	ug/L	---	01/26/12 15:48	2579457

Client Name: Bureau Veritas-North America, Inc. Report #: 274065

Sampling Point: 201220-DW-034/Bldg#41-F5 Sink PWS ID: Not Supplied

Metals									
Analyte ID #	Analyte	Method	Reg Limit	MRL†	Result	Units	Preparation Date	Analyzed Date	UL ID #
7439-89-6	Iron	200.7	0.3 ^	0.020	< 0.020	mg/L	---	01/25/12 17:30	2579459
7440-50-8	Copper	200.8	1300 !	1.0	**9.9**	ug/L	---	01/26/12 18:45	2579459
7439-92-1	Lead	200.8	15 !	1.0	< 1.0	ug/L	---	01/26/12 18:45	2579459

Sampling Point: 201220-DW-035/Bldg#41-F5 Sink PWS ID: Not Supplied

Volatile Organic Chemicals									
Analyte ID #	Analyte	Method	Reg Limit	MRL†	Result	Units	Preparation Date	Analyzed Date	UL ID #
79-01-6	Trichloroethylene	524.2	5 *	0.5	< 0.5	ug/L	---	01/26/12 16:22	2579460

Sampling Point: 201220-DW-036/Bldg#41-F5 Sink PWS ID: Not Supplied

Semi-volatile Organic Chemicals									
Analyte ID #	Analyte	Method	Reg Limit	MRL†	Result	Units	Preparation Date	Analyzed	UL ID #
12674-11-2	Aroclor 1016	505	---	0.08	< 0.08	ug/L	01/24/12 15:26	01/25/12 02:28	2579461
11104-28-2	Aroclor 1221	505	---	0.19	< 0.19	ug/L	01/24/12 15:26	01/25/12 02:28	2579461
11141-16-5	Aroclor 1232	505	---	0.23	< 0.23	ug/L	01/24/12 15:26	01/25/12 02:28	2579461
53469-21-9	Aroclor 1242	505	---	0.26	< 0.26	ug/L	01/24/12 15:26	01/25/12 02:28	2579461
12672-29-6	Aroclor 1248	505	---	0.1	< 0.1	ug/L	01/24/12 15:26	01/25/12 02:28	2579461
11097-69-1	Aroclor 1254	505	---	0.1	< 0.1	ug/L	01/24/12 15:26	01/25/12 02:28	2579461
11096-82-5	Aroclor 1260	505	---	0.2	< 0.2	ug/L	01/24/12 15:26	01/25/12 02:28	2579461

Any positive Aroclor result would require analysis for total PCB as decachlorobiphenyl by method 508A (MCL = 0.5 ug/L)

Sampling Point: 201220-DW-037/Bldg#41-F5 DF PWS ID: Not Supplied

Metals									
Analyte ID #	Analyte	Method	Reg Limit	MRL†	Result	Units	Preparation Date	Analyzed Date	UL ID #
7439-89-6	Iron	200.7	0.3 ^	0.020	< 0.020	mg/L	---	01/25/12 17:33	2579462
7440-50-8	Copper	200.8	1300 !	1.0	**6.0**	ug/L	---	01/26/12 18:49	2579462
7439-92-1	Lead	200.8	15 !	1.0	< 1.0	ug/L	---	01/26/12 18:49	2579462

Client Name: Bureau Veritas-North America, Inc. Report #: 274065

Sampling Point: 201220-DW-038/Bldg#41-F5 DF PWS ID: Not Supplied

Volatile Organic Chemicals									
Analyte ID #	Analyte	Method	Reg Limit	MRL†	Result	Units	Preparation Date	Analyzed Date	UL ID #
79-01-6	Trichloroethylene	524.2	5 *	0.5	< 0.5	ug/L	---	01/26/12 16:55	2579463

Sampling Point: 201220-DW-039/Bldg#41-F5 DF PWS ID: Not Supplied

Semi-volatile Organic Chemicals									
Analyte ID #	Analyte	Method	Reg Limit	MRL†	Result	Units	Preparation Date	Analyzed	UL ID #
12674-11-2	Aroclor 1016	505	---	0.08	< 0.08	ug/L	01/24/12 15:26	01/25/12 02:52	2579464
11104-28-2	Aroclor 1221	505	---	0.19	< 0.19	ug/L	01/24/12 15:26	01/25/12 02:52	2579464
11141-16-5	Aroclor 1232	505	---	0.23	< 0.23	ug/L	01/24/12 15:26	01/25/12 02:52	2579464
53469-21-9	Aroclor 1242	505	---	0.26	< 0.26	ug/L	01/24/12 15:26	01/25/12 02:52	2579464
12672-29-6	Aroclor 1248	505	---	0.1	< 0.1	ug/L	01/24/12 15:26	01/25/12 02:52	2579464
11097-69-1	Aroclor 1254	505	---	0.1	< 0.1	ug/L	01/24/12 15:26	01/25/12 02:52	2579464
11096-82-5	Aroclor 1260	505	---	0.2	< 0.2	ug/L	01/24/12 15:26	01/25/12 02:52	2579464

Any positive Aroclor result would require analysis for total PCB as decachlorobiphenyl by method 508A (MCL = 0.5 ug/L)

Sampling Point: 201220-DW-040/Bldg#50-KitSnk PWS ID: Not Supplied

Metals									
Analyte ID #	Analyte	Method	Reg Limit	MRL†	Result	Units	Preparation Date	Analyzed Date	UL ID #
7439-89-6	Iron	200.7	0.3 ^	0.020	< 0.020	mg/L	---	01/25/12 17:36	2579465
7440-50-8	Copper	200.8	1300 !	1.0	**5.5**	ug/L	---	01/26/12 18:53	2579465
7439-92-1	Lead	200.8	15 !	1.0	< 1.0	ug/L	---	01/26/12 18:53	2579465

Sampling Point: 201220-DW-041/Bldg#50-KitSnk PWS ID: Not Supplied

Volatile Organic Chemicals									
Analyte ID #	Analyte	Method	Reg Limit	MRL†	Result	Units	Preparation Date	Analyzed Date	UL ID #
79-01-6	Trichloroethylene	524.2	5 *	0.5	< 0.5	ug/L	---	01/26/12 18:00	2579466

Client Name: Bureau Veritas-North America, Inc. Report #: 274065

Sampling Point: 201220-DW-042/Bldg#50-KitSnk PWS ID: Not Supplied

Semi-volatile Organic Chemicals									
Analyte ID #	Analyte	Method	Reg Limit	MRL†	Result	Units	Preparation Date	Analyzed	UL ID #
12674-11-2	Aroclor 1016	505	---	0.08	< 0.08	ug/L	01/24/12 15:26	01/25/12 03:39	2579467
11104-28-2	Aroclor 1221	505	---	0.19	< 0.19	ug/L	01/24/12 15:26	01/25/12 03:39	2579467
11141-16-5	Aroclor 1232	505	---	0.23	< 0.23	ug/L	01/24/12 15:26	01/25/12 03:39	2579467
53469-21-9	Aroclor 1242	505	---	0.26	< 0.26	ug/L	01/24/12 15:26	01/25/12 03:39	2579467
12672-29-6	Aroclor 1248	505	---	0.1	< 0.1	ug/L	01/24/12 15:26	01/25/12 03:39	2579467
11097-69-1	Aroclor 1254	505	---	0.1	< 0.1	ug/L	01/24/12 15:26	01/25/12 03:39	2579467
11096-82-5	Aroclor 1260	505	---	0.2	< 0.2	ug/L	01/24/12 15:26	01/25/12 03:39	2579467

Any positive Aroclor result would require analysis for total PCB as decachlorobiphenyl by method 508A (MCL = 0.5 ug/L)

Sampling Point: 201220-DW-043/Bldg#50-PlaySink PWS ID: Not Supplied

Metals									
Analyte ID #	Analyte	Method	Reg Limit	MRL†	Result	Units	Preparation Date	Analyzed Date	UL ID #
7439-89-6	Iron	200.7	0.3 ^	0.020	< 0.020	mg/L	---	01/25/12 17:39	2579468
7440-50-8	Copper	200.8	1300 !	1.0	**69**	ug/L	---	01/27/12 14:04	2579468
7439-92-1	Lead	200.8	15 !	1.0	**8.6**	ug/L	---	01/27/12 14:04	2579468

Sampling Point: 201220-DW-044/Bldg#50-PlaySink PWS ID: Not Supplied

Volatile Organic Chemicals									
Analyte ID #	Analyte	Method	Reg Limit	MRL†	Result	Units	Preparation Date	Analyzed Date	UL ID #
79-01-6	Trichloroethylene	524.2	5 *	0.5	< 0.5	ug/L	---	01/26/12 20:13	2579469

Client Name: Bureau Veritas-North America, Inc. Report #: 274065

Sampling Point: 201220-DW-045/Bldg#50-PlaySink PWS ID: Not Supplied

Semi-volatile Organic Chemicals									
Analyte ID #	Analyte	Method	Reg Limit	MRL†	Result	Units	Preparation Date	Analyzed	UL ID #
12674-11-2	Aroclor 1016	505	---	0.08	< 0.08	ug/L	01/24/12 15:26	01/25/12 04:26	2579470
11104-28-2	Aroclor 1221	505	---	0.19	< 0.19	ug/L	01/24/12 15:26	01/25/12 04:26	2579470
11141-16-5	Aroclor 1232	505	---	0.23	< 0.23	ug/L	01/24/12 15:26	01/25/12 04:26	2579470
53469-21-9	Aroclor 1242	505	---	0.26	< 0.26	ug/L	01/24/12 15:26	01/25/12 04:26	2579470
12672-29-6	Aroclor 1248	505	---	0.1	< 0.1	ug/L	01/24/12 15:26	01/25/12 04:26	2579470
11097-69-1	Aroclor 1254	505	---	0.1	< 0.1	ug/L	01/24/12 15:26	01/25/12 04:26	2579470
11096-82-5	Aroclor 1260	505	---	0.2	< 0.2	ug/L	01/24/12 15:26	01/25/12 04:26	2579470

Any positive Aroclor result would require analysis for total PCB as decachlorobiphenyl by method 508A (MCL = 0.5 ug/L)

Sampling Point: 201220-DW-046/Bldg#6-BrkRmSnk PWS ID: Not Supplied

Metals									
Analyte ID #	Analyte	Method	Reg Limit	MRL†	Result	Units	Preparation Date	Analyzed Date	UL ID #
7439-89-6	Iron	200.7	0.3 ^	0.020	< 0.020	mg/L	---	01/25/12 17:42	2579471
7440-50-8	Copper	200.8	1300 !	1.0	**5.7**	ug/L	---	01/26/12 19:01	2579471
7439-92-1	Lead	200.8	15 !	1.0	< 1.0	ug/L	---	01/26/12 19:01	2579471

Sampling Point: 201220-DW-047/Bldg#6-BrkRmSnk PWS ID: Not Supplied

Volatile Organic Chemicals									
Analyte ID #	Analyte	Method	Reg Limit	MRL†	Result	Units	Preparation Date	Analyzed Date	UL ID #
79-01-6	Trichloroethylene	524.2	5 *	0.5	< 0.5	ug/L	---	01/26/12 20:47	2579472

Client Name: Bureau Veritas-North America, Inc. Report #: 274065

Sampling Point: 201220-DW-048/Bldg#6-BrkRmSnk PWS ID: Not Supplied

Semi-volatile Organic Chemicals									
Analyte ID #	Analyte	Method	Reg Limit	MRL†	Result	Units	Preparation Date	Analyzed	UL ID #
12674-11-2	Aroclor 1016	505	---	0.08	< 0.08	ug/L	01/24/12 15:26	01/25/12 04:49	2579473
11104-28-2	Aroclor 1221	505	---	0.19	< 0.19	ug/L	01/24/12 15:26	01/25/12 04:49	2579473
11141-16-5	Aroclor 1232	505	---	0.23	< 0.23	ug/L	01/24/12 15:26	01/25/12 04:49	2579473
53469-21-9	Aroclor 1242	505	---	0.26	< 0.26	ug/L	01/24/12 15:26	01/25/12 04:49	2579473
12672-29-6	Aroclor 1248	505	---	0.1	< 0.1	ug/L	01/24/12 15:26	01/25/12 04:49	2579473
11097-69-1	Aroclor 1254	505	---	0.1	< 0.1	ug/L	01/24/12 15:26	01/25/12 04:49	2579473
11096-82-5	Aroclor 1260	505	---	0.2	< 0.2	ug/L	01/24/12 15:26	01/25/12 04:49	2579473

Any positive Aroclor result would require analysis for total PCB as decachlorobiphenyl by method 508A (MCL = 0.5 ug/L)

Sampling Point: 201220-DW-049/Bldg#6-1stFl DF PWS ID: Not Supplied

Metals									
Analyte ID #	Analyte	Method	Reg Limit	MRL†	Result	Units	Preparation Date	Analyzed Date	UL ID #
7439-89-6	Iron	200.7	0.3 ^	0.020	< 0.020	mg/L	---	01/25/12 17:45	2579474
7440-50-8	Copper	200.8	1300 !	1.0	**15**	ug/L	---	01/26/12 19:05	2579474
7439-92-1	Lead	200.8	15 !	1.0	< 1.0	ug/L	---	01/26/12 19:05	2579474

Sampling Point: 201220-DW-050/Bldg#6-1stFl DF PWS ID: Not Supplied

Volatile Organic Chemicals									
Analyte ID #	Analyte	Method	Reg Limit	MRL†	Result	Units	Preparation Date	Analyzed Date	UL ID #
79-01-6	Trichloroethylene	524.2	5 *	0.5	< 0.5	ug/L	---	01/26/12 21:20	2579475

Client Name: Bureau Veritas-North America, Inc. Report #: 274065

Sampling Point: 201220-DW-051/Bldg#6-1stFl DF PWS ID: Not Supplied

Semi-volatile Organic Chemicals									
Analyte ID #	Analyte	Method	Reg Limit	MRL†	Result	Units	Preparation Date	Analyzed	UL ID #
12674-11-2	Aroclor 1016	505	---	0.08	< 0.08	ug/L	01/24/12 15:26	01/25/12 05:13	2579476
11104-28-2	Aroclor 1221	505	---	0.19	< 0.19	ug/L	01/24/12 15:26	01/25/12 05:13	2579476
11141-16-5	Aroclor 1232	505	---	0.23	< 0.23	ug/L	01/24/12 15:26	01/25/12 05:13	2579476
53469-21-9	Aroclor 1242	505	---	0.26	< 0.26	ug/L	01/24/12 15:26	01/25/12 05:13	2579476
12672-29-6	Aroclor 1248	505	---	0.1	< 0.1	ug/L	01/24/12 15:26	01/25/12 05:13	2579476
11097-69-1	Aroclor 1254	505	---	0.1	< 0.1	ug/L	01/24/12 15:26	01/25/12 05:13	2579476
11096-82-5	Aroclor 1260	505	---	0.2	< 0.2	ug/L	01/24/12 15:26	01/25/12 05:13	2579476

Any positive Aroclor result would require analysis for total PCB as decachlorobiphenyl by method 508A (MCL = 0.5 ug/L)

Sampling Point: 201220-DW-052/Bldg#6-2ndFl DF PWS ID: Not Supplied

Metals									
Analyte ID #	Analyte	Method	Reg Limit	MRL†	Result	Units	Preparation Date	Analyzed Date	UL ID #
7439-89-6	Iron	200.7	0.3 ^	0.020	< 0.020	mg/L	---	01/25/12 17:48	2579477
7440-50-8	Copper	200.8	1300 !	1.0	**31**	ug/L	---	01/26/12 19:09	2579477
7439-92-1	Lead	200.8	15 !	1.0	< 1.0	ug/L	---	01/26/12 19:09	2579477

Sampling Point: 201220-DW-053/Bldg#6-2ndFl DF PWS ID: Not Supplied

Volatile Organic Chemicals									
Analyte ID #	Analyte	Method	Reg Limit	MRL†	Result	Units	Preparation Date	Analyzed Date	UL ID #
79-01-6	Trichloroethylene	524.2	5 *	0.5	< 0.5	ug/L	---	01/26/12 21:53	2579478

Client Name: Bureau Veritas-North America, Inc. Report #: 274065

Sampling Point: 201220-DW-054/Bldg#6-2ndFl DF PWS ID: Not Supplied

Semi-volatile Organic Chemicals									
Analyte ID #	Analyte	Method	Reg Limit	MRL†	Result	Units	Preparation Date	Analyzed	UL ID #
12674-11-2	Aroclor 1016	505	---	0.08	< 0.08	ug/L	01/24/12 15:26	01/25/12 05:36	2579479
11104-28-2	Aroclor 1221	505	---	0.19	< 0.19	ug/L	01/24/12 15:26	01/25/12 05:36	2579479
11141-16-5	Aroclor 1232	505	---	0.23	< 0.23	ug/L	01/24/12 15:26	01/25/12 05:36	2579479
53469-21-9	Aroclor 1242	505	---	0.26	< 0.26	ug/L	01/24/12 15:26	01/25/12 05:36	2579479
12672-29-6	Aroclor 1248	505	---	0.1	< 0.1	ug/L	01/24/12 15:26	01/25/12 05:36	2579479
11097-69-1	Aroclor 1254	505	---	0.1	< 0.1	ug/L	01/24/12 15:26	01/25/12 05:36	2579479
11096-82-5	Aroclor 1260	505	---	0.2	< 0.2	ug/L	01/24/12 15:26	01/25/12 05:36	2579479

Any positive Aroclor result would require analysis for total PCB as decachlorobiphenyl by method 508A (MCL = 0.5 ug/L)

Sampling Point: Field Blank #2 Bldg#6 PWS ID: Not Supplied

Metals									
Analyte ID #	Analyte	Method	Reg Limit	MRL†	Result	Units	Preparation Date	Analyzed Date	UL ID #
7439-89-6	Iron	200.7	0.3 ^	0.020	< 0.020	mg/L	---	01/25/12 17:51	2579480
7440-50-8	Copper	200.8	1300 !	1.0	< 1.0	ug/L	---	01/26/12 19:13	2579480
7439-92-1	Lead	200.8	15 !	1.0	< 1.0	ug/L	---	01/26/12 19:13	2579480

Semi-volatile Organic Chemicals									
Analyte ID #	Analyte	Method	Reg Limit	MRL†	Result	Units	Preparation Date	Analyzed	UL ID #
12674-11-2	Aroclor 1016	505	---	0.08	< 0.08	ug/L	01/24/12 15:26	01/25/12 06:00	2579482
11104-28-2	Aroclor 1221	505	---	0.19	< 0.19	ug/L	01/24/12 15:26	01/25/12 06:00	2579482
11141-16-5	Aroclor 1232	505	---	0.23	< 0.23	ug/L	01/24/12 15:26	01/25/12 06:00	2579482
53469-21-9	Aroclor 1242	505	---	0.26	< 0.26	ug/L	01/24/12 15:26	01/25/12 06:00	2579482
12672-29-6	Aroclor 1248	505	---	0.1	< 0.1	ug/L	01/24/12 15:26	01/25/12 06:00	2579482
11097-69-1	Aroclor 1254	505	---	0.1	< 0.1	ug/L	01/24/12 15:26	01/25/12 06:00	2579482
11096-82-5	Aroclor 1260	505	---	0.2	< 0.2	ug/L	01/24/12 15:26	01/25/12 06:00	2579482

Any positive Aroclor result would require analysis for total PCB as decachlorobiphenyl by method 508A (MCL = 0.5 ug/L)

Volatile Organic Chemicals									
Analyte ID #	Analyte	Method	Reg Limit	MRL†	Result	Units	Preparation Date	Analyzed Date	UL ID #
79-01-6	Trichloroethylene	524.2	5 *	0.5	< 0.5	ug/L	---	01/26/12 22:27	2579481

Client Name: Bureau Veritas-North America, Inc. Report #: 274065

Sampling Point: 201220-DW-055/Bldg#4-CubicleDF PWS ID: Not Supplied

Metals									
Analyte ID #	Analyte	Method	Reg Limit	MRL†	Result	Units	Preparation Date	Analyzed Date	UL ID #
7439-89-6	Iron	200.7	0.3 ^	0.020	< 0.020	mg/L	---	01/25/12 18:00	2579483
7440-50-8	Copper	200.8	1300 !	1.0	**3.8**	ug/L	---	01/26/12 19:25	2579483
7439-92-1	Lead	200.8	15 !	1.0	< 1.0	ug/L	---	01/26/12 19:25	2579483

Sampling Point: 201220-DW-056/Bldg#4-CubicleDF PWS ID: Not Supplied

Volatile Organic Chemicals									
Analyte ID #	Analyte	Method	Reg Limit	MRL†	Result	Units	Preparation Date	Analyzed Date	UL ID #
79-01-6	Trichloroethylene	524.2	5 *	0.5	< 0.5	ug/L	---	01/26/12 23:00	2579484

Sampling Point: 201220-DW-057/Bldg#4-CubicleDF PWS ID: Not Supplied

Semi-volatile Organic Chemicals									
Analyte ID #	Analyte	Method	Reg Limit	MRL†	Result	Units	Preparation Date	Analyzed	UL ID #
12674-11-2	Aroclor 1016	505	---	0.08	< 0.08	ug/L	01/24/12 15:26	01/25/12 06:23	2579485
11104-28-2	Aroclor 1221	505	---	0.19	< 0.19	ug/L	01/24/12 15:26	01/25/12 06:23	2579485
11141-16-5	Aroclor 1232	505	---	0.23	< 0.23	ug/L	01/24/12 15:26	01/25/12 06:23	2579485
53469-21-9	Aroclor 1242	505	---	0.26	< 0.26	ug/L	01/24/12 15:26	01/25/12 06:23	2579485
12672-29-6	Aroclor 1248	505	---	0.1	< 0.1	ug/L	01/24/12 15:26	01/25/12 06:23	2579485
11097-69-1	Aroclor 1254	505	---	0.1	< 0.1	ug/L	01/24/12 15:26	01/25/12 06:23	2579485
11096-82-5	Aroclor 1260	505	---	0.2	< 0.2	ug/L	01/24/12 15:26	01/25/12 06:23	2579485

Any positive Aroclor result would require analysis for total PCB as decachlorobiphenyl by method 508A (MCL = 0.5 ug/L)

Sampling Point: 201220-DW-058/Bldg#4-BrkRmSnk PWS ID: Not Supplied

Metals									
Analyte ID #	Analyte	Method	Reg Limit	MRL†	Result	Units	Preparation Date	Analyzed Date	UL ID #
7439-89-6	Iron	200.7	0.3 ^	0.020	< 0.020	mg/L	---	01/25/12 18:09	2579486
7440-50-8	Copper	200.8	1300 !	1.0	**13**	ug/L	---	01/26/12 19:29	2579486
7439-92-1	Lead	200.8	15 !	1.0	< 1.0	ug/L	---	01/26/12 19:29	2579486

Client Name: Bureau Veritas-North America, Inc. Report #: 274065

Sampling Point: 201220-DW-059/Bldg#4-BrkRmSnk PWS ID: Not Supplied

Volatile Organic Chemicals									
Analyte ID #	Analyte	Method	Reg Limit	MRL†	Result	Units	Preparation Date	Analyzed Date	UL ID #
79-01-6	Trichloroethylene	524.2	5 *	0.5	< 0.5	ug/L	---	01/26/12 23:33	2579487

Sampling Point: 201220-DW-060/Bldg#4-BrkRmSnk PWS ID: Not Supplied

Semi-volatile Organic Chemicals									
Analyte ID #	Analyte	Method	Reg Limit	MRL†	Result	Units	Preparation Date	Analyzed	UL ID #
12674-11-2	Aroclor 1016	505	---	0.08	< 0.08	ug/L	01/24/12 15:26	01/25/12 07:10	2579488
11104-28-2	Aroclor 1221	505	---	0.19	< 0.19	ug/L	01/24/12 15:26	01/25/12 07:10	2579488
11141-16-5	Aroclor 1232	505	---	0.23	< 0.23	ug/L	01/24/12 15:26	01/25/12 07:10	2579488
53469-21-9	Aroclor 1242	505	---	0.26	< 0.26	ug/L	01/24/12 15:26	01/25/12 07:10	2579488
12672-29-6	Aroclor 1248	505	---	0.1	< 0.1	ug/L	01/24/12 15:26	01/25/12 07:10	2579488
11097-69-1	Aroclor 1254	505	---	0.1	< 0.1	ug/L	01/24/12 15:26	01/25/12 07:10	2579488
11096-82-5	Aroclor 1260	505	---	0.2	< 0.2	ug/L	01/24/12 15:26	01/25/12 07:10	2579488

Any positive Aroclor result would require analysis for total PCB as decachlorobiphenyl by method 508A (MCL = 0.5 ug/L)

Sampling Point: 201220-DW-061/Bldg#1-SBW16 DF PWS ID: Not Supplied

Metals									
Analyte ID #	Analyte	Method	Reg Limit	MRL†	Result	Units	Preparation Date	Analyzed Date	UL ID #
7439-89-6	Iron	200.7	0.3 ^	0.020	< 0.020	mg/L	---	01/25/12 18:12	2579489
7440-50-8	Copper	200.8	1300 !	1.0	**7.8**	ug/L	---	01/26/12 19:41	2579489
7439-92-1	Lead	200.8	15 !	1.0	< 1.0	ug/L	---	01/26/12 19:41	2579489

Sampling Point: 201220-DW-062/Bldg#1-SBW16 DF PWS ID: Not Supplied

Volatile Organic Chemicals									
Analyte ID #	Analyte	Method	Reg Limit	MRL†	Result	Units	Preparation Date	Analyzed Date	UL ID #
79-01-6	Trichloroethylene	524.2	5 *	0.5	< 0.5	ug/L	---	01/27/12 00:07	2579490

Client Name: Bureau Veritas-North America, Inc. Report #: 274065

Sampling Point: 201220-DW-063/Bldg#1-SBW16 DF PWS ID: Not Supplied

Semi-volatile Organic Chemicals									
Analyte ID #	Analyte	Method	Reg Limit	MRL†	Result	Units	Preparation Date	Analyzed	UL ID #
12674-11-2	Aroclor 1016	505	---	0.08	< 0.08	ug/L	01/26/12 15:29	01/26/12 21:14	2579491
11104-28-2	Aroclor 1221	505	---	0.19	< 0.19	ug/L	01/26/12 15:29	01/26/12 21:14	2579491
11141-16-5	Aroclor 1232	505	---	0.23	< 0.23	ug/L	01/26/12 15:29	01/26/12 21:14	2579491
53469-21-9	Aroclor 1242	505	---	0.26	< 0.26	ug/L	01/26/12 15:29	01/26/12 21:14	2579491
12672-29-6	Aroclor 1248	505	---	0.1	< 0.1	ug/L	01/26/12 15:29	01/26/12 21:14	2579491
11097-69-1	Aroclor 1254	505	---	0.1	< 0.1	ug/L	01/26/12 15:29	01/26/12 21:14	2579491
11096-82-5	Aroclor 1260	505	---	0.2	< 0.2	ug/L	01/26/12 15:29	01/26/12 21:14	2579491

Any positive Aroclor result would require analysis for total PCB as decachlorobiphenyl by method 508A (MCL = 0.5 ug/L)

Sampling Point: 201220-DW-064/Bldg#1-SBQ20 DF PWS ID: Not Supplied

Metals									
Analyte ID #	Analyte	Method	Reg Limit	MRL†	Result	Units	Preparation Date	Analyzed Date	UL ID #
7439-89-6	Iron	200.7	0.3 ^	0.020	< 0.020	mg/L	---	01/25/12 18:15	2579492
7440-50-8	Copper	200.8	1300 !	1.0	**33**	ug/L	---	01/26/12 19:44	2579492
7439-92-1	Lead	200.8	15 !	1.0	< 1.0	ug/L	---	01/26/12 19:44	2579492

Sampling Point: 201220-DW-065/Bldg#1-SBQ20 DF PWS ID: Not Supplied

Volatile Organic Chemicals									
Analyte ID #	Analyte	Method	Reg Limit	MRL†	Result	Units	Preparation Date	Analyzed Date	UL ID #
79-01-6	Trichloroethylene	524.2	5 *	0.5	< 0.5	ug/L	---	01/27/12 00:40	2579493

Client Name: Bureau Veritas-North America, Inc. Report #: 274065

Sampling Point: 201220-DW-066/Bldg#1-SBQ20 DF PWS ID: Not Supplied

Semi-volatile Organic Chemicals									
Analyte ID #	Analyte	Method	Reg Limit	MRL†	Result	Units	Preparation Date	Analyzed	UL ID #
12674-11-2	Aroclor 1016	505	---	0.08	< 0.08	ug/L	01/26/12 15:29	01/26/12 22:02	2579494
11104-28-2	Aroclor 1221	505	---	0.19	< 0.19	ug/L	01/26/12 15:29	01/26/12 22:02	2579494
11141-16-5	Aroclor 1232	505	---	0.23	< 0.23	ug/L	01/26/12 15:29	01/26/12 22:02	2579494
53469-21-9	Aroclor 1242	505	---	0.26	< 0.26	ug/L	01/26/12 15:29	01/26/12 22:02	2579494
12672-29-6	Aroclor 1248	505	---	0.1	< 0.1	ug/L	01/26/12 15:29	01/26/12 22:02	2579494
11097-69-1	Aroclor 1254	505	---	0.1	< 0.1	ug/L	01/26/12 15:29	01/26/12 22:02	2579494
11096-82-5	Aroclor 1260	505	---	0.2	< 0.2	ug/L	01/26/12 15:29	01/26/12 22:02	2579494

Any positive Aroclor result would require analysis for total PCB as decachlorobiphenyl by method 508A (MCL = 0.5 ug/L)

Sampling Point: 201220-DW-067/Bldg#1-CafeWILft PWS ID: Not Supplied

Metals									
Analyte ID #	Analyte	Method	Reg Limit	MRL†	Result	Units	Preparation Date	Analyzed Date	UL ID #
7439-89-6	Iron	200.7	0.3 ^	0.020	< 0.020	mg/L	---	01/25/12 18:18	2579495
7440-50-8	Copper	200.8	1300 !	1.0	**16**	ug/L	---	01/26/12 19:48	2579495
7439-92-1	Lead	200.8	15 !	1.0	**3.6**	ug/L	---	01/26/12 19:48	2579495

Sampling Point: 201220-DW-068/Bldg#1-CafeWILft PWS ID: Not Supplied

Volatile Organic Chemicals									
Analyte ID #	Analyte	Method	Reg Limit	MRL†	Result	Units	Preparation Date	Analyzed Date	UL ID #
79-01-6	Trichloroethylene	524.2	5 *	0.5	< 0.5	ug/L	---	01/27/12 01:13	2579496

Client Name: Bureau Veritas-North America, Inc. Report #: 274065

Sampling Point: 201220-DW-069/Bldg#1-CafeWILft PWS ID: Not Supplied

Semi-volatile Organic Chemicals									
Analyte ID #	Analyte	Method	Reg Limit	MRL†	Result	Units	Preparation Date	Analyzed	UL ID #
12674-11-2	Aroclor 1016	505	---	0.08	< 0.08	ug/L	01/26/12 15:29	01/26/12 22:25	2579497
11104-28-2	Aroclor 1221	505	---	0.19	< 0.19	ug/L	01/26/12 15:29	01/26/12 22:25	2579497
11141-16-5	Aroclor 1232	505	---	0.23	< 0.23	ug/L	01/26/12 15:29	01/26/12 22:25	2579497
53469-21-9	Aroclor 1242	505	---	0.26	< 0.26	ug/L	01/26/12 15:29	01/26/12 22:25	2579497
12672-29-6	Aroclor 1248	505	---	0.1	< 0.1	ug/L	01/26/12 15:29	01/26/12 22:25	2579497
11097-69-1	Aroclor 1254	505	---	0.1	< 0.1	ug/L	01/26/12 15:29	01/26/12 22:25	2579497
11096-82-5	Aroclor 1260	505	---	0.2	< 0.2	ug/L	01/26/12 15:29	01/26/12 22:25	2579497

Any positive Aroclor result would require analysis for total PCB as decachlorobiphenyl by method 508A (MCL = 0.5 ug/L)

Sampling Point: 201220-DW-070/Bldg#1-SBC16 WF PWS ID: Not Supplied

Metals									
Analyte ID #	Analyte	Method	Reg Limit	MRL†	Result	Units	Preparation Date	Analyzed Date	UL ID #
7439-89-6	Iron	200.7	0.3 ^	0.020	< 0.020	mg/L	---	01/25/12 18:21	2579498
7440-50-8	Copper	200.8	1300 !	1.0	**20**	ug/L	---	01/26/12 19:52	2579498
7439-92-1	Lead	200.8	15 !	1.0	< 1.0	ug/L	---	01/26/12 19:52	2579498

Sampling Point: 201220-DW-071/Bldg#1-SBC16 WF PWS ID: Not Supplied

Volatile Organic Chemicals									
Analyte ID #	Analyte	Method	Reg Limit	MRL†	Result	Units	Preparation Date	Analyzed Date	UL ID #
79-01-6	Trichloroethylene	524.2	5 *	0.5	< 0.5	ug/L	---	01/27/12 11:42	2579499

Client Name: Bureau Veritas-North America, Inc. Report #: 274065

Sampling Point: 201220-DW-072/Bldg#1-SBC16 WF PWS ID: Not Supplied

Semi-volatile Organic Chemicals									
Analyte ID #	Analyte	Method	Reg Limit	MRL†	Result	Units	Preparation Date	Analyzed	UL ID #
12674-11-2	Aroclor 1016	505	---	0.08	< 0.08	ug/L	01/26/12 15:29	01/26/12 22:49	2579500
11104-28-2	Aroclor 1221	505	---	0.19	< 0.19	ug/L	01/26/12 15:29	01/26/12 22:49	2579500
11141-16-5	Aroclor 1232	505	---	0.23	< 0.23	ug/L	01/26/12 15:29	01/26/12 22:49	2579500
53469-21-9	Aroclor 1242	505	---	0.26	< 0.26	ug/L	01/26/12 15:29	01/26/12 22:49	2579500
12672-29-6	Aroclor 1248	505	---	0.1	< 0.1	ug/L	01/26/12 15:29	01/26/12 22:49	2579500
11097-69-1	Aroclor 1254	505	---	0.1	< 0.1	ug/L	01/26/12 15:29	01/26/12 22:49	2579500
11096-82-5	Aroclor 1260	505	---	0.2	< 0.2	ug/L	01/26/12 15:29	01/26/12 22:49	2579500

Any positive Aroclor result would require analysis for total PCB as decachlorobiphenyl by method 508A (MCL = 0.5 ug/L)

Sampling Point: 201220-DW-073/Bldg#1SBE16.1Snk PWS ID: Not Supplied

Metals									
Analyte ID #	Analyte	Method	Reg Limit	MRL†	Result	Units	Preparation Date	Analyzed Date	UL ID #
7439-89-6	Iron	200.7	0.3 ^	0.020	< 0.020	mg/L	---	01/25/12 18:24	2579501
7440-50-8	Copper	200.8	1300 !	1.0	**14**	ug/L	---	01/26/12 19:56	2579501
7439-92-1	Lead	200.8	15 !	1.0	< 1.0	ug/L	---	01/26/12 19:56	2579501

Sampling Point: 201220-DW-074/Bldg#1SBE16.1Snk PWS ID: Not Supplied

Volatile Organic Chemicals									
Analyte ID #	Analyte	Method	Reg Limit	MRL†	Result	Units	Preparation Date	Analyzed Date	UL ID #
79-01-6	Trichloroethylene	524.2	5 *	0.5	< 0.5	ug/L	---	01/27/12 12:49	2579502

Client Name: Bureau Veritas-North America, Inc. Report #: 274065

Sampling Point: 201220-DW-075/Bldg#1SBE16.1Snk PWS ID: Not Supplied

Semi-volatile Organic Chemicals									
Analyte ID #	Analyte	Method	Reg Limit	MRL†	Result	Units	Preparation Date	Analyzed	UL ID #
12674-11-2	Aroclor 1016	505	---	0.08	< 0.08	ug/L	01/26/12 15:29	01/26/12 23:12	2579503
11104-28-2	Aroclor 1221	505	---	0.19	< 0.19	ug/L	01/26/12 15:29	01/26/12 23:12	2579503
11141-16-5	Aroclor 1232	505	---	0.23	< 0.23	ug/L	01/26/12 15:29	01/26/12 23:12	2579503
53469-21-9	Aroclor 1242	505	---	0.26	< 0.26	ug/L	01/26/12 15:29	01/26/12 23:12	2579503
12672-29-6	Aroclor 1248	505	---	0.1	< 0.1	ug/L	01/26/12 15:29	01/26/12 23:12	2579503
11097-69-1	Aroclor 1254	505	---	0.1	< 0.1	ug/L	01/26/12 15:29	01/26/12 23:12	2579503
11096-82-5	Aroclor 1260	505	---	0.2	< 0.2	ug/L	01/26/12 15:29	01/26/12 23:12	2579503

Any positive Aroclor result would require analysis for total PCB as decachlorobiphenyl by method 508A (MCL = 0.5 ug/L)

Sampling Point: 201220-DW-076/Bldg#1-D15 DF PWS ID: Not Supplied

Metals									
Analyte ID #	Analyte	Method	Reg Limit	MRL†	Result	Units	Preparation Date	Analyzed Date	UL ID #
7439-89-6	Iron	200.7	0.3 ^	0.020	< 0.020	mg/L	---	01/25/12 19:09	2579504
7440-50-8	Copper	200.8	1300 !	1.0	**4.5**	ug/L	---	01/26/12 20:00	2579504
7439-92-1	Lead	200.8	15 !	1.0	< 1.0	ug/L	---	01/26/12 20:00	2579504

Sampling Point: 201220-DW-077/Bldg#1-D15 DF PWS ID: Not Supplied

Volatile Organic Chemicals									
Analyte ID #	Analyte	Method	Reg Limit	MRL†	Result	Units	Preparation Date	Analyzed Date	UL ID #
79-01-6	Trichloroethylene	524.2	5 *	0.5	< 0.5	ug/L	---	01/27/12 13:22	2579505

Client Name: Bureau Veritas-North America, Inc. Report #: 274065

Sampling Point: 201220-DW-078/Bldg#1-D15 DF PWS ID: Not Supplied

Semi-volatile Organic Chemicals									
Analyte ID #	Analyte	Method	Reg Limit	MRL†	Result	Units	Preparation Date	Analyzed	UL ID #
12674-11-2	Aroclor 1016	505	---	0.08	< 0.08	ug/L	01/26/12 15:29	01/26/12 23:36	2579506
11104-28-2	Aroclor 1221	505	---	0.19	< 0.19	ug/L	01/26/12 15:29	01/26/12 23:36	2579506
11141-16-5	Aroclor 1232	505	---	0.23	< 0.23	ug/L	01/26/12 15:29	01/26/12 23:36	2579506
53469-21-9	Aroclor 1242	505	---	0.26	< 0.26	ug/L	01/26/12 15:29	01/26/12 23:36	2579506
12672-29-6	Aroclor 1248	505	---	0.1	< 0.1	ug/L	01/26/12 15:29	01/26/12 23:36	2579506
11097-69-1	Aroclor 1254	505	---	0.1	< 0.1	ug/L	01/26/12 15:29	01/26/12 23:36	2579506
11096-82-5	Aroclor 1260	505	---	0.2	< 0.2	ug/L	01/26/12 15:29	01/26/12 23:36	2579506

Any positive Aroclor result would require analysis for total PCB as decachlorobiphenyl by method 508A (MCL = 0.5 ug/L)

Sampling Point: 201220-DW-079/Bldg#1-J15 UprDF PWS ID: Not Supplied

Metals									
Analyte ID #	Analyte	Method	Reg Limit	MRL†	Result	Units	Preparation Date	Analyzed Date	UL ID #
7439-89-6	Iron	200.7	0.3 ^	0.020	< 0.020	mg/L	---	01/25/12 19:18	2579507
7440-50-8	Copper	200.8	1300 !	1.0	**55**	ug/L	---	01/26/12 20:04	2579507
7439-92-1	Lead	200.8	15 !	1.0	< 1.0	ug/L	---	01/26/12 20:04	2579507

Sampling Point: 201220-DW-080/Bldg#1-J15 UprDF PWS ID: Not Supplied

Volatile Organic Chemicals									
Analyte ID #	Analyte	Method	Reg Limit	MRL†	Result	Units	Preparation Date	Analyzed Date	UL ID #
79-01-6	Trichloroethylene	524.2	5 *	0.5	< 0.5	ug/L	---	01/27/12 13:56	2579508

Client Name: Bureau Veritas-North America, Inc. Report #: 274065

Sampling Point: 201220-DW-081/Bldg#1-J15 UprDF PWS ID: Not Supplied

Semi-volatile Organic Chemicals									
Analyte ID #	Analyte	Method	Reg Limit	MRL†	Result	Units	Preparation Date	Analyzed	UL ID #
12674-11-2	Aroclor 1016	505	---	0.08	< 0.08	ug/L	01/26/12 15:29	01/27/12 00:47	2579509
11104-28-2	Aroclor 1221	505	---	0.19	< 0.19	ug/L	01/26/12 15:29	01/27/12 00:47	2579509
11141-16-5	Aroclor 1232	505	---	0.23	< 0.23	ug/L	01/26/12 15:29	01/27/12 00:47	2579509
53469-21-9	Aroclor 1242	505	---	0.26	< 0.26	ug/L	01/26/12 15:29	01/27/12 00:47	2579509
12672-29-6	Aroclor 1248	505	---	0.1	< 0.1	ug/L	01/26/12 15:29	01/27/12 00:47	2579509
11097-69-1	Aroclor 1254	505	---	0.1	< 0.1	ug/L	01/26/12 15:29	01/27/12 00:47	2579509
11096-82-5	Aroclor 1260	505	---	0.2	< 0.2	ug/L	01/26/12 15:29	01/27/12 00:47	2579509

Any positive Aroclor result would require analysis for total PCB as decachlorobiphenyl by method 508A (MCL = 0.5 ug/L)

Sampling Point: 201220-DW-082/Bldg#1-S8 DF PWS ID: Not Supplied

Metals									
Analyte ID #	Analyte	Method	Reg Limit	MRL†	Result	Units	Preparation Date	Analyzed Date	UL ID #
7439-89-6	Iron	200.7	0.3 ^	0.020	< 0.020	mg/L	---	01/25/12 19:21	2579510
7440-50-8	Copper	200.8	1300 !	1.0	**11**	ug/L	---	01/26/12 20:08	2579510
7439-92-1	Lead	200.8	15 !	1.0	< 1.0	ug/L	---	01/26/12 20:08	2579510

Sampling Point: 201220-DW-083/Bldg#1-S8 DF PWS ID: Not Supplied

Volatile Organic Chemicals									
Analyte ID #	Analyte	Method	Reg Limit	MRL†	Result	Units	Preparation Date	Analyzed Date	UL ID #
79-01-6	Trichloroethylene	524.2	5 *	0.5	< 0.5	ug/L	---	01/27/12 14:29	2579511

Client Name: Bureau Veritas-North America, Inc. Report #: 274065

Sampling Point: 201220-DW-084/Bldg#1-S8 DF PWS ID: Not Supplied

Semi-volatile Organic Chemicals									
Analyte ID #	Analyte	Method	Reg Limit	MRL†	Result	Units	Preparation Date	Analyzed	UL ID #
12674-11-2	Aroclor 1016	505	---	0.08	< 0.08	ug/L	01/26/12 15:29	01/27/12 01:11	2579512
11104-28-2	Aroclor 1221	505	---	0.19	< 0.19	ug/L	01/26/12 15:29	01/27/12 01:11	2579512
11141-16-5	Aroclor 1232	505	---	0.23	< 0.23	ug/L	01/26/12 15:29	01/27/12 01:11	2579512
53469-21-9	Aroclor 1242	505	---	0.26	< 0.26	ug/L	01/26/12 15:29	01/27/12 01:11	2579512
12672-29-6	Aroclor 1248	505	---	0.1	< 0.1	ug/L	01/26/12 15:29	01/27/12 01:11	2579512
11097-69-1	Aroclor 1254	505	---	0.1	< 0.1	ug/L	01/26/12 15:29	01/27/12 01:11	2579512
11096-82-5	Aroclor 1260	505	---	0.2	< 0.2	ug/L	01/26/12 15:29	01/27/12 01:11	2579512

Any positive Aroclor result would require analysis for total PCB as decachlorobiphenyl by method 508A (MCL = 0.5 ug/L)

Sampling Point: 201220-DW-085/Bldg#1-W2 DF PWS ID: Not Supplied

Metals									
Analyte ID #	Analyte	Method	Reg Limit	MRL†	Result	Units	Preparation Date	Analyzed Date	UL ID #
7439-89-6	Iron	200.7	0.3 ^	0.020	< 0.020	mg/L	---	01/25/12 19:24	2579513
7440-50-8	Copper	200.8	1300 !	1.0	**13**	ug/L	---	01/26/12 21:15	2579513
7439-92-1	Lead	200.8	15 !	1.0	< 1.0	ug/L	---	01/26/12 21:15	2579513

Sampling Point: 201220-DW-086/Bldg#1-W2 DF PWS ID: Not Supplied

Volatile Organic Chemicals									
Analyte ID #	Analyte	Method	Reg Limit	MRL†	Result	Units	Preparation Date	Analyzed Date	UL ID #
79-01-6	Trichloroethylene	524.2	5 *	0.5	< 0.5	ug/L	---	01/27/12 15:03	2579514

Client Name: Bureau Veritas-North America, Inc. Report #: 274065

Sampling Point: 201220-DW-087/Bldg#1-W2 DF PWS ID: Not Supplied

Semi-volatile Organic Chemicals									
Analyte ID #	Analyte	Method	Reg Limit	MRL†	Result	Units	Preparation Date	Analyzed	UL ID #
12674-11-2	Aroclor 1016	505	---	0.08	< 0.08	ug/L	01/26/12 15:29	01/27/12 01:34	2579515
11104-28-2	Aroclor 1221	505	---	0.19	< 0.19	ug/L	01/26/12 15:29	01/27/12 01:34	2579515
11141-16-5	Aroclor 1232	505	---	0.23	< 0.23	ug/L	01/26/12 15:29	01/27/12 01:34	2579515
53469-21-9	Aroclor 1242	505	---	0.26	< 0.26	ug/L	01/26/12 15:29	01/27/12 01:34	2579515
12672-29-6	Aroclor 1248	505	---	0.1	< 0.1	ug/L	01/26/12 15:29	01/27/12 01:34	2579515
11097-69-1	Aroclor 1254	505	---	0.1	< 0.1	ug/L	01/26/12 15:29	01/27/12 01:34	2579515
11096-82-5	Aroclor 1260	505	---	0.2	< 0.2	ug/L	01/26/12 15:29	01/27/12 01:34	2579515

Any positive Aroclor result would require analysis for total PCB as decachlorobiphenyl by method 508A (MCL = 0.5 ug/L)

Sampling Point: 201220-DW-088/Bldg#1-E8 DF PWS ID: Not Supplied

Metals									
Analyte ID #	Analyte	Method	Reg Limit	MRL†	Result	Units	Preparation Date	Analyzed Date	UL ID #
7439-89-6	Iron	200.7	0.3 ^	0.020	< 0.020	mg/L	---	01/25/12 19:27	2579516
7440-50-8	Copper	200.8	1300 !	1.0	**19**	ug/L	---	01/26/12 21:27	2579516
7439-92-1	Lead	200.8	15 !	1.0	< 1.0	ug/L	---	01/26/12 21:27	2579516

Sampling Point: 201220-DW-089/Bldg#1-E8 DF PWS ID: Not Supplied

Volatile Organic Chemicals									
Analyte ID #	Analyte	Method	Reg Limit	MRL†	Result	Units	Preparation Date	Analyzed Date	UL ID #
79-01-6	Trichloroethylene	524.2	5 *	0.5	< 0.5	ug/L	---	01/27/12 15:36	2579517

Client Name: Bureau Veritas-North America, Inc. Report #: 274065

Sampling Point: 201220-DW-090/Bldg#1-E8 DF PWS ID: Not Supplied

Semi-volatile Organic Chemicals									
Analyte ID #	Analyte	Method	Reg Limit	MRL†	Result	Units	Preparation Date	Analyzed	UL ID #
12674-11-2	Aroclor 1016	505	---	0.08	< 0.08	ug/L	01/26/12 15:29	01/27/12 01:58	2579518
11104-28-2	Aroclor 1221	505	---	0.19	< 0.19	ug/L	01/26/12 15:29	01/27/12 01:58	2579518
11141-16-5	Aroclor 1232	505	---	0.23	< 0.23	ug/L	01/26/12 15:29	01/27/12 01:58	2579518
53469-21-9	Aroclor 1242	505	---	0.26	< 0.26	ug/L	01/26/12 15:29	01/27/12 01:58	2579518
12672-29-6	Aroclor 1248	505	---	0.1	< 0.1	ug/L	01/26/12 15:29	01/27/12 01:58	2579518
11097-69-1	Aroclor 1254	505	---	0.1	< 0.1	ug/L	01/26/12 15:29	01/27/12 01:58	2579518
11096-82-5	Aroclor 1260	505	---	0.2	< 0.2	ug/L	01/26/12 15:29	01/27/12 01:58	2579518

Any positive Aroclor result would require analysis for total PCB as decachlorobiphenyl by method 508A (MCL = 0.5 ug/L)

Sampling Point: 201220-DW-091/Bldg#1-E8 DF Dup PWS ID: Not Supplied

Metals									
Analyte ID #	Analyte	Method	Reg Limit	MRL†	Result	Units	Preparation Date	Analyzed Date	UL ID #
7439-89-6	Iron	200.7	0.3 ^	0.020	< 0.020	mg/L	---	01/25/12 19:30	2579519
7440-50-8	Copper	200.8	1300 !	1.0	**21**	ug/L	---	01/26/12 21:31	2579519
7439-92-1	Lead	200.8	15 !	1.0	< 1.0	ug/L	---	01/26/12 21:31	2579519

Sampling Point: 201220-DW-092/Bldg#1-E8 DF Dup PWS ID: Not Supplied

Volatile Organic Chemicals									
Analyte ID #	Analyte	Method	Reg Limit	MRL†	Result	Units	Preparation Date	Analyzed Date	UL ID #
79-01-6	Trichloroethylene	524.2	5 *	0.5	< 0.5	ug/L	---	01/27/12 16:09	2579520

Client Name: Bureau Veritas-North America, Inc. Report #: 274065

Sampling Point: 201220-DW-093/Bldg#1-E8 DF Dup PWS ID: Not Supplied

Semi-volatile Organic Chemicals									
Analyte ID #	Analyte	Method	Reg Limit	MRL†	Result	Units	Preparation Date	Analyzed	UL ID #
12674-11-2	Aroclor 1016	505	---	0.08	< 0.08	ug/L	01/26/12 15:29	01/27/12 02:45	2579521
11104-28-2	Aroclor 1221	505	---	0.19	< 0.19	ug/L	01/26/12 15:29	01/27/12 02:45	2579521
11141-16-5	Aroclor 1232	505	---	0.23	< 0.23	ug/L	01/26/12 15:29	01/27/12 02:45	2579521
53469-21-9	Aroclor 1242	505	---	0.26	< 0.26	ug/L	01/26/12 15:29	01/27/12 02:45	2579521
12672-29-6	Aroclor 1248	505	---	0.1	< 0.1	ug/L	01/26/12 15:29	01/27/12 02:45	2579521
11097-69-1	Aroclor 1254	505	---	0.1	< 0.1	ug/L	01/26/12 15:29	01/27/12 02:45	2579521
11096-82-5	Aroclor 1260	505	---	0.2	< 0.2	ug/L	01/26/12 15:29	01/27/12 02:45	2579521

Any positive Aroclor result would require analysis for total PCB as decachlorobiphenyl by method 508A (MCL = 0.5 ug/L)

Sampling Point: 201220-DW-094/Bldg#2-BOE23.5DF PWS ID: Not Supplied

Metals									
Analyte ID #	Analyte	Method	Reg Limit	MRL†	Result	Units	Preparation Date	Analyzed Date	UL ID #
7439-89-6	Iron	200.7	0.3 ^	0.020	< 0.020	mg/L	---	01/25/12 19:33	2579522
7440-50-8	Copper	200.8	1300 !	1.0	**91**	ug/L	---	01/26/12 21:35	2579522
7439-92-1	Lead	200.8	15 !	1.0	**2.0**	ug/L	---	01/26/12 21:35	2579522

Sampling Point: 201220-DW-095/Bldg#2-BOE23.5DF PWS ID: Not Supplied

Volatile Organic Chemicals									
Analyte ID #	Analyte	Method	Reg Limit	MRL†	Result	Units	Preparation Date	Analyzed Date	UL ID #
79-01-6	Trichloroethylene	524.2	5 *	0.5	< 0.5	ug/L	---	01/27/12 16:42	2579523

Client Name: Bureau Veritas-North America, Inc. Report #: 274065

Sampling Point: 201220-DW-096/Bldg#2-BOE23.5DF PWS ID: Not Supplied

Semi-volatile Organic Chemicals									
Analyte ID #	Analyte	Method	Reg Limit	MRL†	Result	Units	Preparation Date	Analyzed	UL ID #
12674-11-2	Aroclor 1016	505	---	0.08	< 0.08	ug/L	01/26/12 15:29	01/27/12 03:09	2579524
11104-28-2	Aroclor 1221	505	---	0.19	< 0.19	ug/L	01/26/12 15:29	01/27/12 03:09	2579524
11141-16-5	Aroclor 1232	505	---	0.23	< 0.23	ug/L	01/26/12 15:29	01/27/12 03:09	2579524
53469-21-9	Aroclor 1242	505	---	0.26	< 0.26	ug/L	01/26/12 15:29	01/27/12 03:09	2579524
12672-29-6	Aroclor 1248	505	---	0.1	< 0.1	ug/L	01/26/12 15:29	01/27/12 03:09	2579524
11097-69-1	Aroclor 1254	505	---	0.1	< 0.1	ug/L	01/26/12 15:29	01/27/12 03:09	2579524
11096-82-5	Aroclor 1260	505	---	0.2	< 0.2	ug/L	01/26/12 15:29	01/27/12 03:09	2579524

Any positive Aroclor result would require analysis for total PCB as decachlorobiphenyl by method 508A (MCL = 0.5 ug/L)

Sampling Point: 201220-DW-097/Bldg#2-BOE2.5 DF PWS ID: Not Supplied

Metals									
Analyte ID #	Analyte	Method	Reg Limit	MRL†	Result	Units	Preparation Date	Analyzed Date	UL ID #
7439-89-6	Iron	200.7	0.3 ^	0.020	< 0.020	mg/L	---	01/25/12 19:36	2579525
7440-50-8	Copper	200.8	1300 !	1.0	**3.1**	ug/L	---	01/26/12 21:39	2579525
7439-92-1	Lead	200.8	15 !	1.0	< 1.0	ug/L	---	01/26/12 21:39	2579525

Sampling Point: 201220-DW-098/Bldg#2-BOE2.5 DF PWS ID: Not Supplied

Volatile Organic Chemicals									
Analyte ID #	Analyte	Method	Reg Limit	MRL†	Result	Units	Preparation Date	Analyzed Date	UL ID #
79-01-6	Trichloroethylene	524.2	5 *	0.5	< 0.5	ug/L	---	01/27/12 17:16	2579526

Client Name: Bureau Veritas-North America, Inc. Report #: 274065

Sampling Point: 201220-DW-099/Bldg#2-BOE2.5 DF PWS ID: Not Supplied

Semi-volatile Organic Chemicals									
Analyte ID #	Analyte	Method	Reg Limit	MRL†	Result	Units	Preparation Date	Analyzed	UL ID #
12674-11-2	Aroclor 1016	505	---	0.08	< 0.08	ug/L	01/26/12 15:29	01/27/12 03:32	2579527
11104-28-2	Aroclor 1221	505	---	0.19	< 0.19	ug/L	01/26/12 15:29	01/27/12 03:32	2579527
11141-16-5	Aroclor 1232	505	---	0.23	< 0.23	ug/L	01/26/12 15:29	01/27/12 03:32	2579527
53469-21-9	Aroclor 1242	505	---	0.26	< 0.26	ug/L	01/26/12 15:29	01/27/12 03:32	2579527
12672-29-6	Aroclor 1248	505	---	0.1	< 0.1	ug/L	01/26/12 15:29	01/27/12 03:32	2579527
11097-69-1	Aroclor 1254	505	---	0.1	< 0.1	ug/L	01/26/12 15:29	01/27/12 03:32	2579527
11096-82-5	Aroclor 1260	505	---	0.2	< 0.2	ug/L	01/26/12 15:29	01/27/12 03:32	2579527

Any positive Aroclor result would require analysis for total PCB as decachlorobiphenyl by method 508A (MCL = 0.5 ug/L)

Sampling Point: 201220-DW-100/Bldg#2-10D6 DF PWS ID: Not Supplied

Metals									
Analyte ID #	Analyte	Method	Reg Limit	MRL†	Result	Units	Preparation Date	Analyzed Date	UL ID #
7439-89-6	Iron	200.7	0.3 ^	0.020	< 0.020	mg/L	---	01/25/12 19:39	2579528
7440-50-8	Copper	200.8	1300 !	1.0	**16**	ug/L	---	01/26/12 21:43	2579528
7439-92-1	Lead	200.8	15 !	1.0	< 1.0	ug/L	---	01/26/12 21:43	2579528

Sampling Point: 201220-DW-101/Bldg#2-10D6 DF PWS ID: Not Supplied

Volatile Organic Chemicals									
Analyte ID #	Analyte	Method	Reg Limit	MRL†	Result	Units	Preparation Date	Analyzed Date	UL ID #
79-01-6	Trichloroethylene	524.2	5 *	0.5	< 0.5	ug/L	---	01/29/12 13:45	2579529

Client Name: Bureau Veritas-North America, Inc. Report #: 274065

Sampling Point: 201220-DW-102/Bldg#2-10D6 DF PWS ID: Not Supplied

Semi-volatile Organic Chemicals									
Analyte ID #	Analyte	Method	Reg Limit	MRL†	Result	Units	Preparation Date	Analyzed	UL ID #
12674-11-2	Aroclor 1016	505	---	0.08	< 0.08	ug/L	01/26/12 15:29	01/27/12 04:20	2579530
11104-28-2	Aroclor 1221	505	---	0.19	< 0.19	ug/L	01/26/12 15:29	01/27/12 04:20	2579530
11141-16-5	Aroclor 1232	505	---	0.23	< 0.23	ug/L	01/26/12 15:29	01/27/12 04:20	2579530
53469-21-9	Aroclor 1242	505	---	0.26	< 0.26	ug/L	01/26/12 15:29	01/27/12 04:20	2579530
12672-29-6	Aroclor 1248	505	---	0.1	< 0.1	ug/L	01/26/12 15:29	01/27/12 04:20	2579530
11097-69-1	Aroclor 1254	505	---	0.1	< 0.1	ug/L	01/26/12 15:29	01/27/12 04:20	2579530
11096-82-5	Aroclor 1260	505	---	0.2	< 0.2	ug/L	01/26/12 15:29	01/27/12 04:20	2579530

Any positive Aroclor result would require analysis for total PCB as decachlorobiphenyl by method 508A (MCL = 0.5 ug/L)

Sampling Point: 201220-DW-103/Bldg#2-10B14 DF PWS ID: Not Supplied

Metals									
Analyte ID #	Analyte	Method	Reg Limit	MRL†	Result	Units	Preparation Date	Analyzed Date	UL ID #
7439-89-6	Iron	200.7	0.3 ^	0.020	< 0.020	mg/L	---	01/25/12 19:42	2579531
7440-50-8	Copper	200.8	1300 !	1.0	**23**	ug/L	---	01/26/12 21:47	2579531
7439-92-1	Lead	200.8	15 !	1.0	< 1.0	ug/L	---	01/26/12 21:47	2579531

Sampling Point: 201220-DW-104/Bldg#2-10B14 DF PWS ID: Not Supplied

Volatile Organic Chemicals									
Analyte ID #	Analyte	Method	Reg Limit	MRL†	Result	Units	Preparation Date	Analyzed Date	UL ID #
79-01-6	Trichloroethylene	524.2	5 *	0.5	< 0.5	ug/L	---	01/29/12 14:19	2579532

Client Name: Bureau Veritas-North America, Inc. Report #: 274065

Sampling Point: 201220-DW-105/Bldg#2-10B14 DF PWS ID: Not Supplied

Semi-volatile Organic Chemicals									
Analyte ID #	Analyte	Method	Reg Limit	MRL†	Result	Units	Preparation Date	Analyzed	UL ID #
12674-11-2	Aroclor 1016	505	---	0.08	< 0.08	ug/L	01/26/12 15:29	01/27/12 04:43	2579533
11104-28-2	Aroclor 1221	505	---	0.19	< 0.19	ug/L	01/26/12 15:29	01/27/12 04:43	2579533
11141-16-5	Aroclor 1232	505	---	0.23	< 0.23	ug/L	01/26/12 15:29	01/27/12 04:43	2579533
53469-21-9	Aroclor 1242	505	---	0.26	< 0.26	ug/L	01/26/12 15:29	01/27/12 04:43	2579533
12672-29-6	Aroclor 1248	505	---	0.1	< 0.1	ug/L	01/26/12 15:29	01/27/12 04:43	2579533
11097-69-1	Aroclor 1254	505	---	0.1	< 0.1	ug/L	01/26/12 15:29	01/27/12 04:43	2579533
11096-82-5	Aroclor 1260	505	---	0.2	< 0.2	ug/L	01/26/12 15:29	01/27/12 04:43	2579533

Any positive Aroclor result would require analysis for total PCB as decachlorobiphenyl by method 508A (MCL = 0.5 ug/L)

Sampling Point: 201220-DW-106/Bldg#2-10B23 DF PWS ID: Not Supplied

Metals									
Analyte ID #	Analyte	Method	Reg Limit	MRL†	Result	Units	Preparation Date	Analyzed Date	UL ID #
7439-89-6	Iron	200.7	0.3 ^	0.020	< 0.020	mg/L	---	01/25/12 19:51	2579534
7440-50-8	Copper	200.8	1300 !	1.0	**28**	ug/L	---	01/26/12 21:51	2579534
7439-92-1	Lead	200.8	15 !	1.0	< 1.0	ug/L	---	01/26/12 21:51	2579534

Sampling Point: 201220-DW-107/Bldg#2-10B23 DF PWS ID: Not Supplied

Volatile Organic Chemicals									
Analyte ID #	Analyte	Method	Reg Limit	MRL†	Result	Units	Preparation Date	Analyzed Date	UL ID #
79-01-6	Trichloroethylene	524.2	5 *	0.5	< 0.5	ug/L	---	01/29/12 14:52	2579535

Client Name: Bureau Veritas-North America, Inc. Report #: 274065

Sampling Point: 201220-DW-108/Bldg#2-10B23 DF PWS ID: Not Supplied

Semi-volatile Organic Chemicals									
Analyte ID #	Analyte	Method	Reg Limit	MRL†	Result	Units	Preparation Date	Analyzed	UL ID #
12674-11-2	Aroclor 1016	505	---	0.08	< 0.08	ug/L	01/26/12 15:29	01/27/12 05:07	2579536
11104-28-2	Aroclor 1221	505	---	0.19	< 0.19	ug/L	01/26/12 15:29	01/27/12 05:07	2579536
11141-16-5	Aroclor 1232	505	---	0.23	< 0.23	ug/L	01/26/12 15:29	01/27/12 05:07	2579536
53469-21-9	Aroclor 1242	505	---	0.26	< 0.26	ug/L	01/26/12 15:29	01/27/12 05:07	2579536
12672-29-6	Aroclor 1248	505	---	0.1	< 0.1	ug/L	01/26/12 15:29	01/27/12 05:07	2579536
11097-69-1	Aroclor 1254	505	---	0.1	< 0.1	ug/L	01/26/12 15:29	01/27/12 05:07	2579536
11096-82-5	Aroclor 1260	505	---	0.2	< 0.2	ug/L	01/26/12 15:29	01/27/12 05:07	2579536

Any positive Aroclor result would require analysis for total PCB as decachlorobiphenyl by method 508A (MCL = 0.5 ug/L)

Sampling Point: 201220-DW-109/Bldg2-20A26.5Snk PWS ID: Not Supplied

Metals									
Analyte ID #	Analyte	Method	Reg Limit	MRL†	Result	Units	Preparation Date	Analyzed Date	UL ID #
7439-89-6	Iron	200.7	0.3 ^	0.020	< 0.020	mg/L	---	01/25/12 20:00	2579537
7440-50-8	Copper	200.8	1300 !	1.0	**29**	ug/L	---	01/26/12 21:55	2579537
7439-92-1	Lead	200.8	15 !	1.0	< 1.0	ug/L	---	01/26/12 21:55	2579537

Sampling Point: 201220-DW-110/Bldg2-20A26.5Snk PWS ID: Not Supplied

Volatile Organic Chemicals									
Analyte ID #	Analyte	Method	Reg Limit	MRL†	Result	Units	Preparation Date	Analyzed Date	UL ID #
79-01-6	Trichloroethylene	524.2	5 *	0.5	< 0.5	ug/L	---	01/29/12 15:59	2579538

Client Name: Bureau Veritas-North America, Inc. Report #: 274065

Sampling Point: 201220-DW-111/Bldg2-20A26.5Snk PWS ID: Not Supplied

Semi-volatile Organic Chemicals									
Analyte ID #	Analyte	Method	Reg Limit	MRL†	Result	Units	Preparation Date	Analyzed	UL ID #
12674-11-2	Aroclor 1016	505	---	0.08	< 0.08	ug/L	01/26/12 15:29	01/27/12 05:31	2579539
11104-28-2	Aroclor 1221	505	---	0.19	< 0.19	ug/L	01/26/12 15:29	01/27/12 05:31	2579539
11141-16-5	Aroclor 1232	505	---	0.23	< 0.23	ug/L	01/26/12 15:29	01/27/12 05:31	2579539
53469-21-9	Aroclor 1242	505	---	0.26	< 0.26	ug/L	01/26/12 15:29	01/27/12 05:31	2579539
12672-29-6	Aroclor 1248	505	---	0.1	< 0.1	ug/L	01/26/12 15:29	01/27/12 05:31	2579539
11097-69-1	Aroclor 1254	505	---	0.1	< 0.1	ug/L	01/26/12 15:29	01/27/12 05:31	2579539
11096-82-5	Aroclor 1260	505	---	0.2	< 0.2	ug/L	01/26/12 15:29	01/27/12 05:31	2579539

Any positive Aroclor result would require analysis for total PCB as decachlorobiphenyl by method 508A (MCL = 0.5 ug/L)

Sampling Point: 201220-DW-112/Bldg2-20A26.5Dup PWS ID: Not Supplied

Metals									
Analyte ID #	Analyte	Method	Reg Limit	MRL†	Result	Units	Preparation Date	Analyzed Date	UL ID #
7439-89-6	Iron	200.7	0.3 ^	0.020	< 0.020	mg/L	---	01/25/12 20:03	2579540
7440-50-8	Copper	200.8	1300 !	1.0	**20**	ug/L	---	01/26/12 21:59	2579540
7439-92-1	Lead	200.8	15 !	1.0	**1.5**	ug/L	---	01/26/12 21:59	2579540

Sampling Point: 201220-DW-113/Bldg2-20A26.5Dup PWS ID: Not Supplied

Volatile Organic Chemicals									
Analyte ID #	Analyte	Method	Reg Limit	MRL†	Result	Units	Preparation Date	Analyzed Date	UL ID #
79-01-6	Trichloroethylene	524.2	5 *	0.5	< 0.5	ug/L	---	01/29/12 17:05	2579541

Client Name: Bureau Veritas-North America, Inc. Report #: 274065

Sampling Point: 201220-DW-114/Bldg2-20A26.5Dup PWS ID: Not Supplied

Semi-volatile Organic Chemicals									
Analyte ID #	Analyte	Method	Reg Limit	MRL†	Result	Units	Preparation Date	Analyzed	UL ID #
12674-11-2	Aroclor 1016	505	---	0.08	< 0.08	ug/L	01/26/12 15:29	01/27/12 05:54	2579542
11104-28-2	Aroclor 1221	505	---	0.19	< 0.19	ug/L	01/26/12 15:29	01/27/12 05:54	2579542
11141-16-5	Aroclor 1232	505	---	0.23	< 0.23	ug/L	01/26/12 15:29	01/27/12 05:54	2579542
53469-21-9	Aroclor 1242	505	---	0.26	< 0.26	ug/L	01/26/12 15:29	01/27/12 05:54	2579542
12672-29-6	Aroclor 1248	505	---	0.1	< 0.1	ug/L	01/26/12 15:29	01/27/12 05:54	2579542
11097-69-1	Aroclor 1254	505	---	0.1	< 0.1	ug/L	01/26/12 15:29	01/27/12 05:54	2579542
11096-82-5	Aroclor 1260	505	---	0.2	< 0.2	ug/L	01/26/12 15:29	01/27/12 05:54	2579542

Any positive Aroclor result would require analysis for total PCB as decachlorobiphenyl by method 508A (MCL = 0.5 ug/L)

Sampling Point: 201220-DW-115/Bldg#2-20E1 DF PWS ID: Not Supplied

Metals									
Analyte ID #	Analyte	Method	Reg Limit	MRL†	Result	Units	Preparation Date	Analyzed Date	UL ID #
7439-89-6	Iron	200.7	0.3 ^	0.020	< 0.020	mg/L	---	01/25/12 20:06	2579543
7440-50-8	Copper	200.8	1300 !	1.0	**14**	ug/L	---	01/26/12 22:11	2579543
7439-92-1	Lead	200.8	15 !	1.0	< 1.0	ug/L	---	01/26/12 22:11	2579543

Sampling Point: 201220-DW-116/Bldg#2-20E1 DF PWS ID: Not Supplied

Volatile Organic Chemicals									
Analyte ID #	Analyte	Method	Reg Limit	MRL†	Result	Units	Preparation Date	Analyzed Date	UL ID #
79-01-6	Trichloroethylene	524.2	5 *	0.5	< 0.5	ug/L	---	01/29/12 17:38	2579544

Client Name: Bureau Veritas-North America, Inc. Report #: 274065

Sampling Point: 201220-DW-117/Bldg#2-20E1 DF PWS ID: Not Supplied

Semi-volatile Organic Chemicals									
Analyte ID #	Analyte	Method	Reg Limit	MRL†	Result	Units	Preparation Date	Analyzed	UL ID #
12674-11-2	Aroclor 1016	505	---	0.08	< 0.08	ug/L	01/26/12 15:29	01/27/12 06:41	2579545
11104-28-2	Aroclor 1221	505	---	0.19	< 0.19	ug/L	01/26/12 15:29	01/27/12 06:41	2579545
11141-16-5	Aroclor 1232	505	---	0.23	< 0.23	ug/L	01/26/12 15:29	01/27/12 06:41	2579545
53469-21-9	Aroclor 1242	505	---	0.26	< 0.26	ug/L	01/26/12 15:29	01/27/12 06:41	2579545
12672-29-6	Aroclor 1248	505	---	0.1	< 0.1	ug/L	01/26/12 15:29	01/27/12 06:41	2579545
11097-69-1	Aroclor 1254	505	---	0.1	< 0.1	ug/L	01/26/12 15:29	01/27/12 06:41	2579545
11096-82-5	Aroclor 1260	505	---	0.2	< 0.2	ug/L	01/26/12 15:29	01/27/12 06:41	2579545

Any positive Aroclor result would require analysis for total PCB as decachlorobiphenyl by method 508A (MCL = 0.5 ug/L)

Sampling Point: 201220-DW-118/Bldg#52-HallSnk PWS ID: Not Supplied

Metals									
Analyte ID #	Analyte	Method	Reg Limit	MRL†	Result	Units	Preparation Date	Analyzed Date	UL ID #
7439-89-6	Iron	200.7	0.3 ^	0.020	< 0.020	mg/L	---	01/25/12 20:09	2579546
7440-50-8	Copper	200.8	1300 !	1.0	**9.6**	ug/L	---	01/26/12 22:23	2579546
7439-92-1	Lead	200.8	15 !	1.0	< 1.0	ug/L	---	01/26/12 22:23	2579546

Sampling Point: 201220-DW-119/Bldg#52-HallSnk PWS ID: Not Supplied

Volatile Organic Chemicals									
Analyte ID #	Analyte	Method	Reg Limit	MRL†	Result	Units	Preparation Date	Analyzed Date	UL ID #
79-01-6	Trichloroethylene	524.2	5 *	0.5	< 0.5	ug/L	---	01/29/12 18:11	2579547

Client Name: Bureau Veritas-North America, Inc. Report #: 274065

Sampling Point: 201220-DW-120/Bldg#52-HallSnk PWS ID: Not Supplied

Semi-volatile Organic Chemicals									
Analyte ID #	Analyte	Method	Reg Limit	MRL†	Result	Units	Preparation Date	Analyzed	UL ID #
12674-11-2	Aroclor 1016	505	---	0.08	< 0.08	ug/L	01/31/12 12:11	01/31/12 18:13	2579548
11104-28-2	Aroclor 1221	505	---	0.19	< 0.19	ug/L	01/31/12 12:11	01/31/12 18:13	2579548
11141-16-5	Aroclor 1232	505	---	0.23	< 0.23	ug/L	01/31/12 12:11	01/31/12 18:13	2579548
53469-21-9	Aroclor 1242	505	---	0.26	< 0.26	ug/L	01/31/12 12:11	01/31/12 18:13	2579548
12672-29-6	Aroclor 1248	505	---	0.1	< 0.1	ug/L	01/31/12 12:11	01/31/12 18:13	2579548
11097-69-1	Aroclor 1254	505	---	0.1	< 0.1	ug/L	01/31/12 12:11	01/31/12 18:13	2579548
11096-82-5	Aroclor 1260	505	---	0.2	< 0.2	ug/L	01/31/12 12:11	01/31/12 18:13	2579548

Any positive Aroclor result would require analysis for total PCB as decachlorobiphenyl by method 508A (MCL = 0.5 ug/L)

Sampling Point: 201220-DW-121/Bldg#52-Rm2 Sink PWS ID: Not Supplied

Metals									
Analyte ID #	Analyte	Method	Reg Limit	MRL†	Result	Units	Preparation Date	Analyzed Date	UL ID #
7439-89-6	Iron	200.7	0.3 ^	0.020	< 0.020	mg/L	---	01/25/12 20:12	2579549
7440-50-8	Copper	200.8	1300 !	1.0	**8.3**	ug/L	---	01/26/12 22:27	2579549
7439-92-1	Lead	200.8	15 !	1.0	< 1.0	ug/L	---	01/26/12 22:27	2579549

Sampling Point: 201220-DW-122/Bldg#52-Rm2 Sink PWS ID: Not Supplied

Volatile Organic Chemicals									
Analyte ID #	Analyte	Method	Reg Limit	MRL†	Result	Units	Preparation Date	Analyzed Date	UL ID #
79-01-6	Trichloroethylene	524.2	5 *	0.5	< 0.5	ug/L	---	01/29/12 18:44	2579550

Client Name: Bureau Veritas-North America, Inc. Report #: 274065

Sampling Point: 201220-DW-123/Bldg#52-Rm2 Sink PWS ID: Not Supplied

Semi-volatile Organic Chemicals									
Analyte ID #	Analyte	Method	Reg Limit	MRL†	Result	Units	Preparation Date	Analyzed	UL ID #
12674-11-2	Aroclor 1016	505	---	0.08	< 0.08	ug/L	01/31/12 12:11	01/31/12 18:37	2579551
11104-28-2	Aroclor 1221	505	---	0.19	< 0.19	ug/L	01/31/12 12:11	01/31/12 18:37	2579551
11141-16-5	Aroclor 1232	505	---	0.23	< 0.23	ug/L	01/31/12 12:11	01/31/12 18:37	2579551
53469-21-9	Aroclor 1242	505	---	0.26	< 0.26	ug/L	01/31/12 12:11	01/31/12 18:37	2579551
12672-29-6	Aroclor 1248	505	---	0.1	< 0.1	ug/L	01/31/12 12:11	01/31/12 18:37	2579551
11097-69-1	Aroclor 1254	505	---	0.1	< 0.1	ug/L	01/31/12 12:11	01/31/12 18:37	2579551
11096-82-5	Aroclor 1260	505	---	0.2	< 0.2	ug/L	01/31/12 12:11	01/31/12 18:37	2579551

Any positive Aroclor result would require analysis for total PCB as decachlorobiphenyl by method 508A (MCL = 0.5 ug/L)

Sampling Point: 201220-DW-124/Bldg#52-Rm2Dup PWS ID: Not Supplied

Metals									
Analyte ID #	Analyte	Method	Reg Limit	MRL†	Result	Units	Preparation Date	Analyzed Date	UL ID #
7439-89-6	Iron	200.7	0.3 ^	0.020	< 0.020	mg/L	---	01/25/12 20:15	2579552
7440-50-8	Copper	200.8	1300 !	1.0	**12**	ug/L	---	01/26/12 22:31	2579552
7439-92-1	Lead	200.8	15 !	1.0	< 1.0	ug/L	---	01/26/12 22:31	2579552

Sampling Point: 201220-DW-125/Bldg#52-Rm2Dup PWS ID: Not Supplied

Volatile Organic Chemicals									
Analyte ID #	Analyte	Method	Reg Limit	MRL†	Result	Units	Preparation Date	Analyzed Date	UL ID #
79-01-6	Trichloroethylene	524.2	5 *	0.5	< 0.5	ug/L	---	01/29/12 19:18	2579553

Client Name: Bureau Veritas-North America, Inc. Report #: 274065

Sampling Point: 201220-DW-126/Bldg#52-Rm2Dup PWS ID: Not Supplied

Semi-volatile Organic Chemicals									
Analyte ID #	Analyte	Method	Reg Limit	MRL†	Result	Units	Preparation Date	Analyzed	UL ID #
12674-11-2	Aroclor 1016	505	---	0.08	< 0.08	ug/L	01/31/12 12:11	01/31/12 19:01	2579554
11104-28-2	Aroclor 1221	505	---	0.19	< 0.19	ug/L	01/31/12 12:11	01/31/12 19:01	2579554
11141-16-5	Aroclor 1232	505	---	0.23	< 0.23	ug/L	01/31/12 12:11	01/31/12 19:01	2579554
53469-21-9	Aroclor 1242	505	---	0.26	< 0.26	ug/L	01/31/12 12:11	01/31/12 19:01	2579554
12672-29-6	Aroclor 1248	505	---	0.1	< 0.1	ug/L	01/31/12 12:11	01/31/12 19:01	2579554
11097-69-1	Aroclor 1254	505	---	0.1	< 0.1	ug/L	01/31/12 12:11	01/31/12 19:01	2579554
11096-82-5	Aroclor 1260	505	---	0.2	< 0.2	ug/L	01/31/12 12:11	01/31/12 19:01	2579554

Any positive Aroclor result would require analysis for total PCB as decachlorobiphenyl by method 508A (MCL = 0.5 ug/L)

Sampling Point: 201220-DW-127/Bldg#52PlayRmWDF PWS ID: Not Supplied

Metals									
Analyte ID #	Analyte	Method	Reg Limit	MRL†	Result	Units	Preparation Date	Analyzed Date	UL ID #
7439-89-6	Iron	200.7	0.3 ^	0.020	< 0.020	mg/L	---	01/25/12 20:18	2579555
7440-50-8	Copper	200.8	1300 !	1.0	**6.9**	ug/L	---	01/26/12 22:35	2579555
7439-92-1	Lead	200.8	15 !	1.0	< 1.0	ug/L	---	01/26/12 22:35	2579555

Sampling Point: 201220-DW-128/Bldg#52PlayRmWDF PWS ID: Not Supplied

Volatile Organic Chemicals									
Analyte ID #	Analyte	Method	Reg Limit	MRL†	Result	Units	Preparation Date	Analyzed Date	UL ID #
79-01-6	Trichloroethylene	524.2	5 *	0.5	< 0.5	ug/L	---	01/29/12 19:51	2579556

Client Name: Bureau Veritas-North America, Inc. Report #: 274065

Sampling Point: 201220-DW-129/Bldg#52PlayRmWDF PWS ID: Not Supplied

Semi-volatile Organic Chemicals									
Analyte ID #	Analyte	Method	Reg Limit	MRL†	Result	Units	Preparation Date	Analyzed	UL ID #
12674-11-2	Aroclor 1016	505	---	0.08	< 0.08	ug/L	01/31/12 12:11	01/31/12 19:24	2579557
11104-28-2	Aroclor 1221	505	---	0.19	< 0.19	ug/L	01/31/12 12:11	01/31/12 19:24	2579557
11141-16-5	Aroclor 1232	505	---	0.23	< 0.23	ug/L	01/31/12 12:11	01/31/12 19:24	2579557
53469-21-9	Aroclor 1242	505	---	0.26	< 0.26	ug/L	01/31/12 12:11	01/31/12 19:24	2579557
12672-29-6	Aroclor 1248	505	---	0.1	< 0.1	ug/L	01/31/12 12:11	01/31/12 19:24	2579557
11097-69-1	Aroclor 1254	505	---	0.1	< 0.1	ug/L	01/31/12 12:11	01/31/12 19:24	2579557
11096-82-5	Aroclor 1260	505	---	0.2	< 0.2	ug/L	01/31/12 12:11	01/31/12 19:24	2579557

Any positive Aroclor result would require analysis for total PCB as decachlorobiphenyl by method 508A (MCL = 0.5 ug/L)

Sampling Point: 201220-DW-130/Bldg#52-Rm7 Sink PWS ID: Not Supplied

Metals									
Analyte ID #	Analyte	Method	Reg Limit	MRL†	Result	Units	Preparation Date	Analyzed Date	UL ID #
7439-89-6	Iron	200.7	0.3 ^	0.020	< 0.020	mg/L	---	01/25/12 20:21	2579558
7440-50-8	Copper	200.8	1300 !	1.0	**10**	ug/L	---	01/26/12 22:38	2579558
7439-92-1	Lead	200.8	15 !	1.0	< 1.0	ug/L	---	01/26/12 22:38	2579558

Sampling Point: 201220-DW-131/Bldg#52-Rm7 Sink PWS ID: Not Supplied

Volatile Organic Chemicals									
Analyte ID #	Analyte	Method	Reg Limit	MRL†	Result	Units	Preparation Date	Analyzed Date	UL ID #
79-01-6	Trichloroethylene	524.2	5 *	0.5	< 0.5	ug/L	---	01/31/12 15:23	2579559

Client Name: Bureau Veritas-North America, Inc. Report #: 274065

Sampling Point: 201220-DW-132/Bldg#52-Rm7 Sink PWS ID: Not Supplied

Semi-volatile Organic Chemicals									
Analyte ID #	Analyte	Method	Reg Limit	MRL†	Result	Units	Preparation Date	Analyzed	UL ID #
12674-11-2	Aroclor 1016	505	---	0.08	< 0.08	ug/L	01/31/12 12:11	01/31/12 19:48	2579560
11104-28-2	Aroclor 1221	505	---	0.19	< 0.19	ug/L	01/31/12 12:11	01/31/12 19:48	2579560
11141-16-5	Aroclor 1232	505	---	0.23	< 0.23	ug/L	01/31/12 12:11	01/31/12 19:48	2579560
53469-21-9	Aroclor 1242	505	---	0.26	< 0.26	ug/L	01/31/12 12:11	01/31/12 19:48	2579560
12672-29-6	Aroclor 1248	505	---	0.1	< 0.1	ug/L	01/31/12 12:11	01/31/12 19:48	2579560
11097-69-1	Aroclor 1254	505	---	0.1	< 0.1	ug/L	01/31/12 12:11	01/31/12 19:48	2579560
11096-82-5	Aroclor 1260	505	---	0.2	< 0.2	ug/L	01/31/12 12:11	01/31/12 19:48	2579560

Any positive Aroclor result would require analysis for total PCB as decachlorobiphenyl by method 508A (MCL = 0.5 ug/L)

Sampling Point: Field Blank #3 PWS ID: Not Supplied

Metals									
Analyte ID #	Analyte	Method	Reg Limit	MRL†	Result	Units	Preparation Date	Analyzed Date	UL ID #
7439-89-6	Iron	200.7	0.3 ^	0.020	< 0.020	mg/L	---	01/25/12 20:24	2579561
7440-50-8	Copper	200.8	1300 !	1.0	< 1.0	ug/L	---	01/26/12 22:42	2579561
7439-92-1	Lead	200.8	15 !	1.0	< 1.0	ug/L	---	01/26/12 22:42	2579561

Semi-volatile Organic Chemicals									
Analyte ID #	Analyte	Method	Reg Limit	MRL†	Result	Units	Preparation Date	Analyzed	UL ID #
12674-11-2	Aroclor 1016	505	---	0.08	< 0.08	ug/L	01/31/12 12:11	01/31/12 20:12	2579563
11104-28-2	Aroclor 1221	505	---	0.19	< 0.19	ug/L	01/31/12 12:11	01/31/12 20:12	2579563
11141-16-5	Aroclor 1232	505	---	0.23	< 0.23	ug/L	01/31/12 12:11	01/31/12 20:12	2579563
53469-21-9	Aroclor 1242	505	---	0.26	< 0.26	ug/L	01/31/12 12:11	01/31/12 20:12	2579563
12672-29-6	Aroclor 1248	505	---	0.1	< 0.1	ug/L	01/31/12 12:11	01/31/12 20:12	2579563
11097-69-1	Aroclor 1254	505	---	0.1	< 0.1	ug/L	01/31/12 12:11	01/31/12 20:12	2579563
11096-82-5	Aroclor 1260	505	---	0.2	< 0.2	ug/L	01/31/12 12:11	01/31/12 20:12	2579563

Any positive Aroclor result would require analysis for total PCB as decachlorobiphenyl by method 508A (MCL = 0.5 ug/L)

Volatile Organic Chemicals									
Analyte ID #	Analyte	Method	Reg Limit	MRL†	Result	Units	Preparation Date	Analyzed Date	UL ID #
79-01-6	Trichloroethylene	524.2	5 *	0.5	< 0.5	ug/L	---	01/31/12 14:16	2579562

† UL has demonstrated it can achieve these report limits in reagent water, but can not document them in all sample matrices.

Reg Limit Type:	MCL	SMCL	AL
Symbol:	*	^	!

Lab Definitions

Continuing Calibration Check Standard (CCC) / Continuing Calibration Verification (CCV) / Initial Calibration Verification Standard (ICV) / Initial Performance Check (IPC) - is a standard containing one or more of the target analytes that is prepared from the same standards used to calibrate the instrument. This standard is used to verify the calibration curve at the beginning of each analytical sequence, and may also be analyzed throughout and at the end of the sequence. The concentration of continuing standards may be varied, when prescribed by the reference method, so that the range of the calibration curve is verified on a regular basis.

Internal Standards (IS) - are pure compounds with properties similar to the analytes of interest, which are added to field samples or extracts, calibration standards, and quality control standards at a known concentration. They are used to measure the relative responses of the analytes of interest and surrogates in the sample, calibration standard or quality control standard.

Laboratory Duplicate (LD) - is a field sample aliquot taken from the same sample container in the laboratory and analyzed separately using identical procedures. Analysis of laboratory duplicates provides a measure of the precision of the laboratory procedures.

Laboratory Fortified Blank (LFB) / Laboratory Control Sample (LCS) - is an aliquot of reagent water to which known concentrations of the analytes of interest are added. The LFB is analyzed exactly the same as the field samples. LFBs are used to determine whether the method is in control.

Laboratory Method Blank (LMB) / Laboratory Reagent Blank (LRB) - is a sample of reagent water included in the sample batch analyzed in the same way as the associated field samples. The LMB is used to determine if method analytes or other background contamination have been introduced during the preparation or analytical procedure. The LMB is analyzed exactly the same as the field samples.

Laboratory Trip Blank (LTB) / Field Reagent Blank (FRB) - is a sample of laboratory reagent water placed in a sample container in the laboratory and treated as a field sample, including storage, preservation, and all analytical procedures. The FRB/LTB container follows the collection bottles to and from the collection site, but the FRB/LTB is not opened at any time during the trip. The FRB/LTB is primarily a travel blank used to verify that the samples were not contaminated during shipment.

Matrix Spike Duplicate Sample (MSD) / Laboratory Fortified Sample Matrix Duplicate (LFSMD) - is a sample aliquot taken from the same field sample source as the Matrix Spike Sample to which known quantities of the analytes of interest are added in the laboratory. The MSD is analyzed exactly the same as the field samples. Analysis of the MSD provides a measure of the precision of the laboratory procedures in a specific matrix.

Matrix Spike Sample (MS) / Laboratory Fortified Sample Matrix (LFSM) - is a sample aliquot taken from field sample source to which known quantities of the analytes of interest are added in the laboratory. The MS is analyzed exactly the same as the field samples. The purpose is to demonstrate recovery of the analytes from a sample matrix to determine if the specific matrix contributes bias to the analytical results.

Quality Control Standard (QCS) / Second Source Calibration Verification (SSCV) - is a solution containing known concentrations of the analytes of interest prepared from a source different from the source of the calibration standards. The solution is obtained from a second manufacturer or lot if the lot can be demonstrated by the manufacturer as prepared independently from other lots. The QCS sample is analyzed using the same procedures as field samples. The QCS is used as a check on the calibration standards used in the method on a routine basis.

Reporting Limit Check (RLC) / Initial Calibration Check Standard (ICCS) - is a procedural standard that is analyzed each day to evaluate instrument performance at or below the minimum reporting limit (MRL).

Surrogate Standard (SS) / Surrogate Analyte (SUR) - is a pure compound with properties similar to the analytes of interest, which is highly unlikely to be found in any field sample, that is added to the field samples, calibration standards, blanks and quality control standards before sample preparation. The SS is used to evaluate the efficiency of the sample preparation process.

the standard in safety

Underwriters Laboratories

110 S. Hill Street
South Bend, IN 46617
T: 1.800.332.4345
F: 1.574.233.8207

Order # 217846

Batch # 274065

www.ul.com/water

Shaded area for UL use only

CHAIN OF CUSTODY RECORD

REPORT TO:
Jay Hurst
4151 N. Mulberry Dr. #275
Kansas City, Missouri 64116

SAMPLER (Signature): Jay Hurst

STATE (of sample origin): MO

PWS ID#:

PROJECT NAME:

PO#: PJ2F00161 - Please reference on all invoices

BILL TO:
Ellen Coffman - Bureau Veritas North America
Roethel Drive
Novi, MI 48375

COMPLIANCE MONITORING: Yes [ ] No [x]

POPULATION SERVED:

SOURCE WATER:

	LAB Number	COLLECTION DATE	TIME	AM	PM	SAMPLING SITE	TEST NAME	SAMPLE REMARKS	CHLORINATED YES	CHLORINATED NO	# OF CONTAINERS	MATRIX CODE	TURNAROUND TIME
1	2579423	01/20/12	0:08	X		201220-DW-001	Bldg #2306 - G34 Drinking Fountain	Fe, Pb, Cu	X		1	DW	SW
2	9424	01/20/12	0:09	X		201220-DW-002	Bldg #2306 - G34 Drinking Fountain	TCE	X		3	DW	SW
3	9425	01/20/12	0:11	X		201220-DW-003	Bldg #2306 - G34 Drinking Fountain	PCB	X		2	DW	SW
4	9426	01/20/12	0:21	X		201220-DW-004	Bldg #2306 - V27.5 Drinking Fountain	Fe, Pb, Cu	X		1	DW	SW
5	9427	01/20/12	0:24	X		201220-DW-005	Bldg #2306 - V27.5 Drinking Fountain	TCE	X		3	DW	SW
6	9428	01/20/12	0:26	X		201220-DW-006	Bldg #2306 - V27.5 Drinking Fountain	PCB	X		2	DW	SW
7	9429	01/20/12	0:34	X		201220-DW-007	Bldg #2306 - W24 Drinking Fountain	Fe, Pb, Cu	X		1	DW	SW
8	9430	01/20/12	0:36	X		201220-DW-008	Bldg #2306 - W24 Drinking Fountain	TCE	X		3	DW	SW
9	9431	01/20/12	0:38	X		201220-DW-009	Bldg #2306 - W24 Drinking Fountain	PCB	X		2	DW	SW
10	9432	01/20/12	0:41	X		201220-DW-010	Bldg #2306 - U19 Sink	Fe, Pb, Cu	X		1	DW	SW
11	9433	01/20/12	0:43	X		201220-DW-011	Bldg #2306 - U19 Sink	TCE	X		3	DW	SW
12	9434	01/20/12	0:45	X		201220-DW-012	Bldg #2306 - U19 Sink	PCB	X		2	DW	SW
13	9435												
14	9436	PW 1-23-12											

RELINQUISHED BY:(Signature)	DATE	TIME	RECEIVED BY:(Signature)	DATE	TIME
Jay Hurst	01/20/12	11:00 PM			AM PM
RELINQUISHED BY:(Signature)	DATE	TIME AM PM	RECEIVED BY:(Signature)	DATE	TIME AM PM
RELINQUISHED BY:(Signature)	DATE	TIME AM PM	RECEIVED FOR LABORATORY BY: PATTI WRIGHT	DATE 1/21/12	TIME 0845 AM PM

LAB RESERVES THE RIGHT TO RETURN UNUSED PORTIONS OF NON-AQUEOUS SAMPLES TO CLIENT

LAB COMMENTS

CONDITIONS UPON RECEIPT (check one): ✓ Iced: Wet/Blue ____ Ambient 1.2 °C Upon Receipt ____ N/A

MATRIX CODES:

DW-DRINKING WATER
RW-REAGENT WATER
GW-GROUND WATER
EW-EXPOSURE WATER
SW-SURFACE WATER
PW-POOL WATER
WW-WASTE WATER

TURN-AROUND TIME (TAT) - SURCHARGES

SW = Standard Written: (15 working days)	0%	**IV*** = Immediate Verbal: (3 working days)	100%
RV* = Rush Verbal: (5 working days)	50%	**IW*** =Immediate Written: (3 working days)	125%
RW* = Rush Written: (5 working days)	75%	**SP*** = Weekend, Holiday	CALL
		STAT* = Less than 48 hours	CALL

* Please call, Expedited service not available for all testing

UL-SBN-SHIP-F-002-09 Effective Date: 05/08/2009

Samples received unannounced with less than 48 hours holding time remaining may be subject to additional charges

Sample analysis will be provided according to the standard UL GSA/Water Services Terms, which are available upon request. Any other terms proposed by Customer are deemed material alterations and are rejected unless expressly agree to in writing by UL.

the standard in safety

Underwriters Laboratories

110 S. Hill Street
South Bend, IN 46617
T: 1.800.332.4345
F: 1.574.233.8207

Order # 217846

Batch #

www.ul.com/water

Shaded area for UL use only

CHAIN OF CUSTODY RECORD

REPORT TO:
Jay Hurst
4151 N. Mulberry Dr. #275
Kansas City, Missouri 64116

SAMPLER (Signature): Jay Hurst

STATE (of sample origin): MO

PWS ID#:

PROJECT NAME:

PO#: PJ2F00161 - Please reference on all invoices

BILL TO:
Ellen Coffman - Bureau Veritas North America
Roethel Drive
Novi, MI 48375

COMPLIANCE MONITORING: Yes [ ] No [x]

POPULATION SERVED:

SOURCE WATER:

	LAB Number	COLLECTION DATE	TIME	AM	PM	SAMPLING SITE	TEST NAME	SAMPLE REMARKS	CHLORINATED YES	CHLORINATED NO	# OF CONTAINERS	MATRIX CODE	TURNAROUND TIME
1	~~2579437~~ 2579435	01/20/12	0:47	X		201220-DW-013	Bldg #2306 - U17 Drinking Fountain	Fe, Pb, Cu	X		1	DW	SW
2	~~9438~~ 9436	01/20/12	0:49	X		201220-DW-014	Bldg #2306 - U17 Drinking Fountain	TCE	X		3	DW	SW
3	~~9439~~ 9437	01/20/12	0:51	X		201220-DW-015	Bldg #2306 - U17 Drinking Fountain	PCB	X		2	DW	SW
4	~~9440~~ 9438	01/20/12	0:58	X		201220-DW-016	Bldg #2306 - N3 Drinking Fountain	Fe, Pb, Cu	X		1	DW	SW
5	~~9441~~ 9439	01/20/12	1:00	X		201220-DW-017	Bldg #2306 - N3 Drinking Fountain	TCE	X		3	DW	SW
6	~~9442~~ 9440	01/20/12	1:02	X		201220-DW-018	Bldg #2306 - N3 Drinking Fountain	PCB	X		2	DW	SW
7	~~9443~~ 9441	01/20/12	1:05	X		201220-DW-019	Bldg #2306 - M2 Sink	Fe, Pb, Cu	X		1	DW	SW
8	~~9444~~ 9442	01/20/12	1:07	X		201220-DW-020	Bldg #2306 - M2 Sink	TCE	X		3	DW	SW
9	~~9445~~ 9443	01/20/12	1:09	X		201220-DW-021	Bldg #2306 - M2 Sink	PCB	X		2	DW	SW
10	~~9446~~ 9444	01/20/12	1:12	X		201220-DW-022	Bldg #2306 - J10 Drinking Fountain	Fe, Pb, Cu	X		1	DW	SW
11	~~9447~~ 9445	01/20/12	1:14	X		201220-DW-023	Bldg #2306 - J10 Drinking Fountain	TCE	X		3	DW	SW
12	~~9448~~ 9446	01/20/12	1:16	X		201220-DW-024	Bldg #2306 - J10 Drinking Fountain	PCB	X		2	DW	SW
13	~~9449~~												
14	~~9450~~ PW 1-23-12												

RELINQUISHED BY:(Signature)	DATE	TIME	RECEIVED BY:(Signature)	DATE	TIME
[signature]	01/20/12	11:00 PM			AM PM
RELINQUISHED BY:(Signature)	DATE	TIME AM PM	RECEIVED BY:(Signature)	DATE	TIME AM PM
RELINQUISHED BY:(Signature)	DATE	TIME AM PM	RECEIVED FOR LABORATORY BY: PATTI WRIGHT	DATE 1/21/12	TIME 0845 AM PM

LAB RESERVES THE RIGHT TO RETURN UNUSED PORTIONS OF NON-AQUEOUS SAMPLES TO CLIENT

LAB COMMENTS

CONDITIONS UPON RECEIPT (check one): ✓ Iced Wet/Blue ____ Ambient 1.2 °C Upon Receipt ____ N/A

MATRIX CODES:

DW-DRINKING WATER
RW-REAGENT WATER
GW-GROUND WATER
EW-EXPOSURE WATER
SW-SURFACE WATER
PW-POOL WATER
WW-WASTE WATER

TURN-AROUND TIME (TAT) - SURCHARGES

SW = Standard Written: (15 working days)	0%	**IV*** = Immediate Verbal: (3 working days)	100%
RV* = Rush Verbal: (5 working days)	50%	**IW*** =Immediate Written: (3 working days)	125%
RW* = Rush Written: (5 working days)	75%	**SP*** = Weekend, Holiday	CALL
		STAT* = Less than 48 hours	CALL

Samples received unannounced with less than 48 hours holding time remaining may be subject to additional charges

* Please call, Expedited service not available for all testing

UL-SBN-SHIP-F-002-09 Effective Date: 05/08/2009

Sample analysis will be provided according to the standard UL GSA/Water Services Terms, which are available upon request. Any other terms proposed by Customer are deemed material alterations and are rejected unless expressly agree to in writing by UL.

the standard in safety

Underwriters Laboratories

110 S. Hill Street
South Bend, IN 46617
T: 1.800.332.4345
F: 1.574.233.8207

Order # 217846

Batch #

www.ul.com/water

Shaded area for UL use only

CHAIN OF CUSTODY RECORD

REPORT TO:
Jay Hurst
4151 N. Mulberry Dr. #275
Kansas City, Missouri 64116

SAMPLER (Signature): [signature]

STATE (of sample origin): MO

PWS ID#:

PROJECT NAME:

PO#: PJ2F00161 - Please reference on all invoices

BILL TO:
Ellen Coffman - Bureau Veritas North America
Roethel Drive
Novi, MI 48375

COMPLIANCE MONITORING: Yes [ ] No [x]

POPULATION SERVED:

SOURCE WATER:

	LAB Number	COLLECTION DATE	TIME	AM	PM	SAMPLING SITE	TEST NAME	SAMPLE REMARKS	CHLORINATED YES	CHLORINATED NO	# OF CONTAINERS	MATRIX CODE	TURNAROUND TIME
1	2579451	01/20/12	1:26	X		201220-DW-025 2579447	Bldg #2306 - E10 Drinking Fountain	Fe, Pb, Cu	X		1	DW	SW
2	9452	01/20/12	1:28	X		201220-DW-026 9448	Bldg #2306 - E10 Drinking Fountain	TCE	X		3	DW	SW
3	9453	01/20/12	1:30	X		201220-DW-027 9449	Bldg #2306 - E10 Drinking Fountain	PCB	X		2	DW	SW
4	9454	01/20/12	1:37	X		201220-DW-028 9450	Bldg #2306 - H19 Drinking Fountain	Fe, Pb, Cu	X		1	DW	SW
5	9455	01/20/12	1:39	X		201220-DW-029 9451	Bldg #2306 - H19 Drinking Fountain	TCE	X		3	DW	SW
6	9456	01/20/12	1:42	X		201220-DW-030 9452	Bldg #2306 - H19 Drinking Fountain	PCB	X		2	DW	SW
7	9457	01/20/12	1:37	X		201220-DW-031 9453	Bldg #2306 - H19 Drinking Fountain Duplicate	Fe, Pb, Cu	X		1	DW	SW
8	9458	01/20/12	1:39	X		201220-DW-032 9454	Bldg #2306 - H19 Drinking Fountain Duplicate	TCE	X		3	DW	SW
9	9459	01/20/12	1:42	X		201220-DW-033 9455	Bldg #2306 - H19 Drinking Fountain Duplicate	PCB	X		2	DW	SW
10	9460	01/20/12	1:50	X		Field Blank #1 9456	2306	Fe, Pb, Cu	X		1	RW	SW
11	9461	01/20/12	1:52	X		Field Blank #1 9457	2306	TCE	X		3	RW	SW
12	9462	01/20/12	1:54	X		Field Blank #1 9458	2306	PCB	X		2	RW	SW
13	9463												
14	9464	PW	1:23	12									

RELINQUISHED BY:(Signature)	DATE	TIME	RECEIVED BY:(Signature)	DATE	TIME
[signature]	01/20/12	11:00 PM			AM PM
RELINQUISHED BY:(Signature)	DATE	TIME AM PM	RECEIVED BY:(Signature)	DATE	TIME AM PM
RELINQUISHED BY:(Signature)	DATE	TIME AM PM	RECEIVED FOR LABORATORY BY: PATTI WRIGHT	DATE 1/21/12	TIME 0845 AM PM

LAB RESERVES THE RIGHT TO RETURN UNUSED PORTIONS OF NON-AQUEOUS SAMPLES TO CLIENT

LAB COMMENTS

CONDITIONS UPON RECEIPT (check one): ✓ Iced: Wet/Blue ____ Ambient 1.2 °C Upon Receipt ____ N/A

MATRIX CODES:

DW-DRINKING WATER
RW-REAGENT WATER
GW-GROUND WATER
EW-EXPOSURE WATER
SW-SURFACE WATER
PW-POOL WATER
WW-WASTE WATER

TURN-AROUND TIME (TAT) - SURCHARGES

SW = Standard Written: (15 working days)	0%	**IV*** = Immediate Verbal: (3 working days)	100%
RV* = Rush Verbal: (5 working days)	50%	**IW*** =Immediate Written: (3 working days)	125%
RW* = Rush Written: (5 working days)	75%	**SP*** = Weekend, Holiday	CALL
		STAT* = Less than 48 hours	CALL

* Please call, Expedited service not available for all testing

UL-SBN-SHIP-F-002-09 Effective Date: 05/08/2009

Samples received unannounced with less than 48 hours holding time remaining may be subject to additional charges

Sample analysis will be provided according to the standard UL GSA/Water Services Terms, which are available upon request. Any other terms proposed by Customer are deemed material alterations and are rejected unless expressly agree to in writing by UL.

the standard in safety

Underwriters Laboratories

110 S. Hill Street
South Bend, IN 46617
T: 1.800.332.4345
F: 1.574.233.8207

Order # 217846

Batch #

www.ul.com/water

Shaded area for UL use only

CHAIN OF CUSTODY RECORD

REPORT TO:
Jay Hurst
4151 N. Mulberry Dr. #275
Kansas City, Missouri 64116

SAMPLER (Signature): [signature]

STATE (of sample origin): MO

PWS ID#:

PROJECT NAME:

PO#: PJ2F00161 - Please reference on all invoices

BILL TO:
Ellen Coffman - Bureau Veritas North America
Roethel Drive
Novi, MI 48375

COMPLIANCE MONITORING: Yes [ ] No [X]

POPULATION SERVED:

SOURCE WATER:

	LAB Number	COLLECTION DATE	TIME	AM	PM	SAMPLING SITE	TEST NAME	SAMPLE REMARKS	CHLORINATED YES	CHLORINATED NO	# OF CONTAINERS	MATRIX CODE	TURNAROUND TIME
1	~~2579465~~ 2579459	01/20/12	2:13	X		201220-DW-034	Bldg #41 - F5 Sink	Fe, Pb, Cu	X		1	DW	SW
2	~~9466~~ 9460	01/20/12	2:15	X		201220-DW-035	Bldg #41 - F5 Sink	TCE	X		3	DW	SW
3	~~9467~~ 9461	01/20/12	2:17	X		201220-DW-036	Bldg #41 - F5 Sink	PCB	X		2	DW	SW
4	~~9468~~ 9462	01/20/12	2:19	X		201220-DW-037	Bldg #41 - F5 Drinking Fountain	Fe, Pb, Cu	X		1	DW	SW
5	~~9469~~ 9463	01/20/12	2:21	X		201220-DW-038	Bldg #41 - F5 Drinking Fountain	TCE	X		3	DW	SW
6	~~9470~~ 9464	01/20/12	2:23	X		201220-DW-039	Bldg #41 - F5 Drinking Fountain	PCB	X		2	DW	SW
7	~~9471~~ 9465	01/20/12	2:34	X		201220-DW-040	Bldg #50 - Kitchen Sink	Fe, Pb, Cu	X		1	DW	SW
8	~~9472~~ 9466	01/20/12	2:36	X		201220-DW-041	Bldg #50 - Kitchen Sink	TCE	X		3	DW	SW
9	~~9473~~ 9467	01/20/12	2:38	X		201220-DW-042	Bldg #50 - Kitchen Sink	PCB	X		2	DW	SW
10	~~9474~~ 9468	01/20/12	2:42	X		201220-DW-043	Bldg #50 - Play Area Sink	Fe, Pb, Cu	X		1	DW	SW
11	~~9475~~ 9469	01/20/12	2:44	X		201220-DW-044	Bldg #50 - Play Area Sink	TCE	X		3	DW	SW
12	~~9476~~ 9470	01/20/12	2:46	X		201220-DW-045	Bldg #50 - Play Area Sink	PCB	X		2	DW	SW
13	~~9477~~	PW											
14	~~9478~~	1.23.12											

RELINQUISHED BY:(Signature)	DATE	TIME	RECEIVED BY:(Signature)	DATE	TIME
[signature]	01/20/12	11:00 PM			AM PM
RELINQUISHED BY:(Signature)	DATE	TIME AM PM	RECEIVED BY:(Signature)	DATE	TIME AM PM
RELINQUISHED BY:(Signature)	DATE	TIME AM PM	RECEIVED FOR LABORATORY BY: PATTI WRIGHT	DATE 1/21/12	TIME 0845 AM ✓ PM

LAB RESERVES THE RIGHT TO RETURN UNUSED PORTIONS OF NON-AQUEOUS SAMPLES TO CLIENT

LAB COMMENTS

CONDITIONS UPON RECEIPT (check one): ✓ Iced: Wet Blue ____ Ambient 1.2 °C Upon Receipt ____ N/A

MATRIX CODES:

DW-DRINKING WATER
RW-REAGENT WATER
GW-GROUND WATER
EW-EXPOSURE WATER
SW-SURFACE WATER
PW-POOL WATER
WW-WASTE WATER

TURN-AROUND TIME (TAT) - SURCHARGES

SW = Standard Written: (15 working days)	0%	**IV*** = Immediate Verbal: (3 working days)	100%
RV* = Rush Verbal: (5 working days)	50%	**IW*** =Immediate Written: (3 working days)	125%
RW* = Rush Written: (5 working days)	75%	**SP*** = Weekend, Holiday	CALL
		STAT* = Less than 48 hours	CALL

* Please call, Expedited service not available for all testing

Samples received unannounced with less than 48 hours holding time remaining may be subject to additional charges

UL-SBN-SHIP-F-002-09 Effective Date: 05/08/2009

Sample analysis will be provided according to the standard UL GSA/Water Services Terms, which are available upon request. Any other terms proposed by Customer are deemed material alterations and are rejected unless expressly agree to in writing by UL.

the standard in safety

Underwriters Laboratories

110 S. Hill Street
South Bend, IN 46617
T: 1.800.332.4345
F: 1.574.233.8207

Order # 217846

Batch #

www.ul.com/water

Shaded area for UL use only

CHAIN OF CUSTODY RECORD

REPORT TO:
Jay Hurst
4151 N. Mulberry Dr. #275
Kansas City, Missouri 64116

SAMPLER (Signature): Jay Hurst

STATE (of sample origin): MO

PWS ID#:

PROJECT NAME:

PO#: PJ2F00161 - Please reference on all invoices

BILL TO:
Ellen Coffman - Bureau Veritas North America
Roethel Drive
Novi, MI 48375

COMPLIANCE MONITORING: Yes [ ] No [X]

POPULATION SERVED:

SOURCE WATER:

	LAB Number	COLLECTION DATE	TIME	AM	PM	SAMPLING SITE	TEST NAME	SAMPLE REMARKS	CHLORINATED YES	CHLORINATED NO	# OF CONTAINERS	MATRIX CODE	TURNAROUND TIME
1	2579479	01/20/12	2:58	X		201220-DW-046 2519471	Bldg #6- Break Room Sink	Fe, Pb, Cu	X		1	DW	SW
2	9480	01/20/12	3:00	X		201220-DW-047 9472	Bldg #6- Break Room Sink	TCE	X		3	DW	SW
3	9481	01/20/12	3:02	X		201220-DW-048 9473	Bldg #6- Break Room Sink	PCB	X		2	DW	SW
4	9482	01/20/12	3:04	X		201220-DW-049 9474	Bldg #6 - 1st Floor Hall Drinking Fountain	Fe, Pb, Cu	X		1	DW	SW
5	9483	01/20/12	3:06	X		201220-DW-050 9475	Bldg #6 - 1st Floor Hall Drinking Fountain	TCE	X		3	DW	SW
6	9484	01/20/12	3:08	X		201220-DW-051 9476	Bldg #6 - 1st Floor Hall Drinking Fountain	PCB	X		2	DW	SW
7	9485	01/20/12	3:11	X		201220-DW-052 9477	Bldg #6 - 2nd Floor Hall Drinking Fountain	Fe, Pb, Cu	X		1	DW	SW
8	9486	01/20/12	3:13	X		201220-DW-053 9478	Bldg #6 - 2nd Floor Hall Drinking Fountain	TCE	X		3	DW	SW
9	9487	01/20/12	3:15	X		201220-DW-054 9479	Bldg #6 - 2nd Floor Hall Drinking Fountain	PCB	X		2	DW	SW
10	9488	01/20/12	3:11	X		Field Blank #2 9480	Bldg #6	Fe, Pb, Cu	X		1	RW	SW
11	9489	01/20/12	3:13	X		Field Blank #2 9481	Bldg #6	TCE	X		3	RW	SW
12	9490	01/20/12	3:15	X		Field Blank #2 9482	Bldg #6	PCB	X		2	RW	SW
13	9491	PW											
14	9492	1.23.12											

RELINQUISHED BY:(Signature)	DATE	TIME	RECEIVED BY:(Signature)	DATE	TIME
Jay Hurst	01/20/12	11:00 PM			AM PM
RELINQUISHED BY:(Signature)	DATE	TIME AM PM	RECEIVED BY:(Signature)	DATE	TIME AM PM
RELINQUISHED BY:(Signature)	DATE	TIME AM PM	RECEIVED FOR LABORATORY BY: PATTI WRIGHT	DATE 1/21/12	TIME 0845 AM PM

LAB RESERVES THE RIGHT TO RETURN UNUSED PORTIONS OF NON-AQUEOUS SAMPLES TO CLIENT

LAB COMMENTS

CONDITIONS UPON RECEIPT (check one): V Iced: Wet/Blue ____ Ambient 1.2 °C Upon Receipt ____ N/A

MATRIX CODES:

DW-DRINKING WATER
RW-REAGENT WATER
GW-GROUND WATER
EW-EXPOSURE WATER
SW-SURFACE WATER
PW-POOL WATER
WW-WASTE WATER

TURN-AROUND TIME (TAT) - SURCHARGES

SW = Standard Written: (15 working days)	0%	**IV*** = Immediate Verbal: (3 working days)	100%
RV* = Rush Verbal: (5 working days)	50%	**IW*** =Immediate Written: (3 working days)	125%
RW* = Rush Written: (5 working days)	75%	**SP*** = Weekend, Holiday	CALL
		STAT* = Less than 48 hours	CALL

Samples received unannounced with less than 48 hours holding time remaining may be subject to additional charges

* Please call, Expedited service not available for all testing

UL-SBN-SHIP-F-002-09 Effective Date: 05/08/2009

Sample analysis will be provided according to the standard UL GSA/Water Services Terms, which are available upon request. Any other terms proposed by Customer are deemed material alterations and are rejected unless expressly agree to in writing by UL.

the standard in safety

Underwriters Laboratories

110 S. Hill Street
South Bend, IN 46617
T: 1.800.332.4345
F: 1.574.233.8207

Order # 217846

Batch #

www.ul.com/water

CHAIN OF CUSTODY RECORD

Shaded area for UL use only

REPORT TO:
Jay Hurst
4151 N. Mulberry Dr. #275
Kansas City, Missouri 64116

SAMPLER (Signature): Jay W Hurst

STATE (of sample origin): MO

PWS ID#:

PROJECT NAME:

PO#: PJ2F00161 - Please reference on all invoices

BILL TO:
Ellen Coffman - Bureau Veritas North America
Roethel Drive
Novi, MI 48375

COMPLIANCE MONITORING: Yes [ ] No [X]

POPULATION SERVED:

SOURCE WATER:

	LAB Number	COLLECTION DATE	TIME	AM	PM	SAMPLING SITE	TEST NAME	SAMPLE REMARKS	CHLORINATED YES	CHLORINATED NO	# OF CONTAINERS	MATRIX CODE	TURNAROUND TIME
1	2579493	01/20/12	3:31	X		201220-DW-055 2579483	Bldg #4 - Cubicle Area Drinking Fountain	Fe, Pb, Cu	X		1	DW	SW
2	9494	01/20/12	3:33	X		201220-DW-056 9484	Bldg #4 - Cubicle Area Drinking Fountain	TCE	X		3	DW	SW
3	9495	01/20/12	3:35	X		201220-DW-057 9485	Bldg #4 - Cubicle Area Drinking Fountain	PCB	X		2	DW	SW
4	9496	01/20/12	3:37	X		201220-DW-058 9486	Bldg #4 - Break Room Sink	Fe, Pb, Cu	X		1	DW	SW
5	9497	01/20/12	3:39	X		201220-DW-059 9487	Bldg #4 - Break Room Sink	TCE	X		3	DW	SW
6	9498	01/20/12	3:41	X		201220-DW-060 9488	Bldg #4 - Break Room Sink	PCB	X		2	DW	SW
7	9499	01/20/12	4:00	X		201220-DW-061 9489	Bldg #1 - SBW16 Drinking Fountain	Fe, Pb, Cu	X		1	DW	SW
8	2579500	01/20/12	4:02	X		201220-DW-062 9490	Bldg #1 - SBW16 Drinking Fountain	TCE	X		3	DW	SW
9	9501	01/20/12	4:04	X		201220-DW-063 9491	Bldg #1 - SBW16 Drinking Fountain	PCB	X		2	DW	SW
10	9502	01/20/12	4:08	X		201220-DW-064 9492	Bldg #1 - SBQ20 Drinking Fountain	Fe, Pb, Cu	X		1	DW	SW
11	9503	01/20/12	4:10	X		201220-DW-065 9493	Bldg #1 - SBQ20 Drinking Fountain	TCE	X		3	DW	SW
12	9504	01/20/12	4:12	X		201220-DW-066 9494	Bldg #1 - SBQ20 Drinking Fountain	PCB	X		2	DW	SW
13	9505	DW											
14	9506	1.23.12											

RELINQUISHED BY:(Signature)	DATE	TIME	RECEIVED BY:(Signature)	DATE	TIME
Jay W Hurst	01/20/12	11:00 AM PM			AM PM
RELINQUISHED BY:(Signature)	DATE	TIME AM PM	RECEIVED BY:(Signature)	DATE	TIME AM PM
RELINQUISHED BY:(Signature)	DATE	TIME AM PM	RECEIVED FOR LABORATORY BY: PATTI WRIGHT	DATE 1/21/12	TIME 0845 AM PM

LAB RESERVES THE RIGHT TO RETURN UNUSED PORTIONS OF NON-AQUEOUS SAMPLES TO CLIENT

LAB COMMENTS

CONDITIONS UPON RECEIPT (check one): ✓ Iced: Wet Blue ____ Ambient 1.2 °C Upon Receipt ____ N/A

MATRIX CODES:

DW-DRINKING WATER
RW-REAGENT WATER
GW-GROUND WATER
EW-EXPOSURE WATER
SW-SURFACE WATER
PW-POOL WATER
WW-WASTE WATER

TURN-AROUND TIME (TAT) - SURCHARGES

SW = Standard Written: (15 working days)	0%	**IV*** = Immediate Verbal: (3 working days)	100%
RV* = Rush Verbal: (5 working days)	50%	**IW*** =Immediate Written: (3 working days)	125%
RW* = Rush Written: (5 working days)	75%	**SP*** = Weekend, Holiday	CALL
		STAT* = Less than 48 hours	CALL

* Please call, Expedited service not available for all testing

UL-SBN-SHIP-F-002-09 Effective Date: 05/08/2009

Samples received unannounced with less than 48 hours holding time remaining may be subject to additional charges

Sample analysis will be provided according to the standard UL GSA/Water Services Terms, which are available upon request. Any other terms proposed by Customer are deemed material alterations and are rejected unless expressly agree to in writing by UL.

the standard in safety

Underwriters Laboratories

110 S. Hill Street
South Bend, IN 46617
T: 1.800.332.4345
F: 1.574.233.8207

Order # 217846

Batch #

www.ul.com/water

Shaded area for UL use only

CHAIN OF CUSTODY RECORD

REPORT TO:
Jay Hurst
4151 N. Mulberry Dr. #275
Kansas City, Missouri 64116

SAMPLER (Signature): [signature]

STATE (of sample origin): MO

PWS ID#:

PROJECT NAME:

PO#: PJ2F00161 - Please reference on all invoices

BILL TO:
Ellen Coffman - Bureau Veritas North America
Roethel Drive
Novi, MI 48375

COMPLIANCE MONITORING: Yes [ ] No [x]

POPULATION SERVED:

SOURCE WATER:

	LAB Number	COLLECTION DATE	TIME	AM	PM	SAMPLING SITE		TEST NAME	SAMPLE REMARKS	CHLORINATED YES	CHLORINATED NO	# OF CONTAINERS	MATRIX CODE	TURNAROUND TIME
1	2579507	01/20/12	4:15	X		201220-DW-067	2579495	Bldg #1 - Cafeteria Water Island (left tap)	Fe, Pb, Cu	X		1	DW	SW
2	9508	01/20/12	4:17	X		201220-DW-068	9496	Bldg #1 - Cafeteria Water Island (left tap)	TCE	X		3	DW	SW
3	9509	01/20/12	4:19	X		201220-DW-069	9497	Bldg #1 - Cafeteria Water Island (left tap)	PCB	X		2	DW	SW
4	9510	01/20/12	4:21	X		201220-DW-070	9498	Bldg #1 - SBC16 Water Fountain	Fe, Pb, Cu	X		1	DW	SW
5	9511	01/20/12	4:23	X		201220-DW-071	9499	Bldg #1 - SBC16 Water Fountain	TCE	X		3	DW	SW
6	9512	01/20/12	4:25	X		201220-DW-072	9500	Bldg #1 - SBC16 Water Fountain	PCB	X		2	DW	SW
7	9513	01/20/12	4:28	X		201220-DW-073	9501	Bldg #1 - SBE16.1 Sink	Fe, Pb, Cu	X		1	DW	SW
8	9514	01/20/12	4:30	X		201220-DW-074	9502	Bldg #1 - SBE16.1 Sink	TCE	X		3	DW	SW
9	9515	01/20/12	4:32	X		201220-DW-075	9503	Bldg #1 - SBE16.1 Sink	PCB	X		2	DW	SW
10	9516	01/20/12	5:01	X		201220-DW-076	9504	Bldg #1 - D15 Drinking Fountain	Fe, Pb, Cu	X		1	DW	SW
11	9517	01/20/12	6:45	X		201220-DW-077	9505	Bldg #1 - D15 Drinking Fountain	TCE	X		3	DW	SW
12	9518	01/20/12	6:45	X		201220-DW-078	9506	Bldg #1 - D15 Drinking Fountain	PCB	X		2	DW	SW
13	9519	PW												
14	9520	1-23-12												

RELINQUISHED BY:(Signature)	DATE	TIME	RECEIVED BY:(Signature)	DATE	TIME
[signature]	01/20/12	11:00 PM			AM PM
RELINQUISHED BY:(Signature)	DATE	TIME AM PM	RECEIVED BY:(Signature)	DATE	TIME AM PM
RELINQUISHED BY:(Signature)	DATE	TIME AM PM	RECEIVED FOR LABORATORY BY: PATTI WRIGHT	DATE 1/21/12	TIME 0845 AM PM

LAB RESERVES THE RIGHT TO RETURN UNUSED PORTIONS OF NON-AQUEOUS SAMPLES TO CLIENT

LAB COMMENTS

CONDITIONS UPON RECEIPT (check one): ✓ Iced/Wet/Blue ____ Ambient 1.2 °C Upon Receipt ____ N/A

MATRIX CODES:

DW-DRINKING WATER
RW-REAGENT WATER
GW-GROUND WATER
EW-EXPOSURE WATER
SW-SURFACE WATER
PW-POOL WATER
WW-WASTE WATER

TURN-AROUND TIME (TAT) - SURCHARGES

SW = Standard Written: (15 working days)	0%	**IV*** = Immediate Verbal: (3 working days)	100%
RV* = Rush Verbal: (5 working days)	50%	**IW*** =Immediate Written: (3 working days)	125%
RW* = Rush Written: (5 working days)	75%	**SP*** = Weekend, Holiday	CALL
		STAT* = Less than 48 hours	CALL

Samples received unannounced with less than 48 hours holding time remaining may be subject to additional charges

* Please call, Expedited service not available for all testing

UL-SBN-SHIP-F-002-09 Effective Date: 05/08/2009

Sample analysis will be provided according to the standard UL GSA/Water Services Terms, which are available upon request. Any other terms proposed by Customer are deemed material alterations and are rejected unless expressly agree to in writing by UL.

the standard in safety

Underwriters Laboratories

110 S. Hill Street
South Bend, IN 46617
T: 1.800.332.4345
F: 1.574.233.8207

Order # 217846

Batch #

www.ul.com/water

Shaded area for UL use only

CHAIN OF CUSTODY RECORD

REPORT TO:
Jay Hurst
4151 N. Mulberry Dr. #275
Kansas City, Missouri 64116

SAMPLER (Signature): [signature]

STATE (of sample origin): MO

PWS ID#:

PROJECT NAME:

PO#: PJ2F00161 - Please reference on all invoices

BILL TO:
Ellen Coffman - Bureau Veritas North America
Roethel Drive
Novi, MI 48375

COMPLIANCE MONITORING: Yes [ ] No [x]

POPULATION SERVED:

SOURCE WATER:

	LAB Number	COLLECTION DATE	TIME	AM	PM	SAMPLING SITE		TEST NAME	SAMPLE REMARKS	CHLORINATED YES	CHLORINATED NO	# OF CONTAINERS	MATRIX CODE	TURNAROUND TIME
1	2579521	01/20/12	4:59	X		201220-DW-079	2579507	Bldg #1 - J15 Upper Drinking Fountain	Fe, Pb, Cu	X		1	DW	SW
2	9522	01/20/12	6:50	X		201220-DW-080	9508	Bldg #1 - J15 Upper Drinking Fountain	TCE	X		3	DW	SW
3	9523	01/20/12	6:51	X		201220-DW-081	9509	Bldg #1 - J15 Upper Drinking Fountain	PCB	X		2	DW	SW
4	9524	01/20/12	6:01	X		201220-DW-082	9510	Bldg #1 - S8 Drinking Fountain	Fe, Pb, Cu	X		1	DW	SW
5	9525	01/20/12	7:12	X		201220-DW-083	9511	Bldg #1 - S8 Drinking Fountain	TCE	X		3	DW	SW
6	9526	01/20/12	7:14	X		201220-DW-084	9512	Bldg #1 - S8 Drinking Fountain	PCB	X		2	DW	SW
7	9527	01/20/12	5:57	X		201220-DW-085	9513	Bldg #1 - W2 Drinking Fountain	Fe, Pb, Cu	X		1	DW	SW
8	9528	01/20/12	7:20	X		201220-DW-086	9514	Bldg #1 - W2 Drinking Fountain	TCE	X		3	DW	SW
9	9529	01/20/12	7:22	X		201220-DW-087	9515	Bldg #1 - W2 Drinking Fountain	PCB	X		2	DW	SW
10	9530	01/20/12	5:02	X		201220-DW-088	9516	Bldg #1 - E8 Drinking Fountain	Fe, Pb, Cu	X		1	DW	SW
11	9531	01/20/12	7:01	X		201220-DW-089	9517	Bldg #1 - E8 Drinking Fountain	TCE	X		3	DW	SW
12	9532	01/20/12	7:04	X		201220-DW-090	9518	Bldg #1 - E8 Drinking Fountain	PCB	X		2	DW	SW
13	9533	DW												
14	9534	1.23.12												

RELINQUISHED BY:(Signature)	DATE	TIME	RECEIVED BY:(Signature)	DATE	TIME
[signature]	01/20/12	11:00 PM			AM PM
RELINQUISHED BY:(Signature)	DATE	TIME AM PM	RECEIVED BY:(Signature)	DATE	TIME AM PM
RELINQUISHED BY:(Signature)	DATE	TIME AM PM	RECEIVED FOR LABORATORY BY: PATTI WRIGHT	DATE 1/21/12	TIME 0815 AM PM

LAB RESERVES THE RIGHT TO RETURN UNUSED PORTIONS OF NON-AQUEOUS SAMPLES TO CLIENT

LAB COMMENTS

CONDITIONS UPON RECEIPT (check one): ✓ Iced; Wet/Blue ____ Ambient 1.2 °C Upon Receipt ____ N/A

MATRIX CODES:

DW-DRINKING WATER
RW-REAGENT WATER
GW-GROUND WATER
EW-EXPOSURE WATER
SW-SURFACE WATER
PW-POOL WATER
WW-WASTE WATER

TURN-AROUND TIME (TAT) - SURCHARGES

SW = Standard Written: (15 working days) **0%**
RV* = Rush Verbal: (5 working days) **50%**
RW* = Rush Written: (5 working days) **75%**
IV* = Immediate Verbal: (3 working days) **100%**
IW* =Immediate Written: (3 working days) **125%**
SP* = Weekend, Holiday **CALL**
STAT* = Less than 48 hours **CALL**

* Please call, Expedited service not available for all testing

UL-SBN-SHIP-F-002-09 Effective Date: 05/08/2009

Samples received unannounced with less than 48 hours holding time remaining may be subject to additional charges

Sample analysis will be provided according to the standard UL GSA/Water Services Terms, which are available upon request. Any other terms proposed by Customer are deemed material alterations and are rejected unless expressly agree to in writing by UL.

the standard in safety

Underwriters Laboratories

110 S. Hill Street
South Bend, IN 46617
T: 1.800.332.4345
F: 1.574.233.8207

Order # 217846

Batch #

www.ul.com/water

Shaded area for UL use only

CHAIN OF CUSTODY RECORD

REPORT TO:
Jay Hurst
4151 N. Mulberry Dr. #275
Kansas City, Missouri 64116

SAMPLER (Signature): [signature]

STATE (of sample origin): MO

PWS ID#:

PROJECT NAME:

PO#: PJ2F00161 - Please reference on all invoices

BILL TO:
Ellen Coffman - Bureau Veritas North America
Roethel Drive
Novi, MI 48375

COMPLIANCE MONITORING: Yes [ ] No [x]

POPULATION SERVED:

SOURCE WATER:

	LAB Number	COLLECTION DATE	TIME	AM	PM	SAMPLING SITE		TEST NAME	SAMPLE REMARKS	CHLORINATED YES	CHLORINATED NO	# OF CONTAINERS	MATRIX CODE	TURNAROUND TIME
1	2519535	01/20/12	5:02	X		201220-DW-091	2519519	Bldg #1 - E8 Drinking Fountain Duplicate	Fe, Pb, Cu	X		1	DW	SW
2	9536	01/20/12	7:01	X		201220-DW-092	9520	Bldg #1 - E8 Drinking Fountain Duplicate	TCE	X		3	DW	SW
3	9537	01/20/12	7:04	X		201220-DW-093	9521	Bldg #1 - E8 Drinking Fountain Duplicate	PCB	X		2	DW	SW
4	9538	01/20/12	4:53	X		201220-DW-094	9522	Bldg #2 - BOE23.5 Drinking Fountain	Fe, Pb, Cu	X		1	DW	SW
5	9539	01/20/12	6:29	X		201220-DW-095	9523	Bldg #2 - BOE23.5 Drinking Fountain	TCE	X		3	DW	SW
6	9540	01/20/12	6:31	X		201220-DW-096	9524	Bldg #2 - BOE23.5 Drinking Fountain	PCB	X		2	DW	SW
7	9541	01/20/12	4:59	X		201220-DW-097	9525	Bldg #2 - BOE2.5 Drinking Fountain	Fe, Pb, Cu	X		1	DW	SW
8	9542	01/20/12	6:34	X		201220-DW-098	9526	Bldg #2 - BOE2.5 Drinking Fountain	TCE	X		3	DW	SW
9	9543	01/20/12	6:36	X		201220-DW-099	9527	Bldg #2 - BOE2.5 Drinking Fountain	PCB	X		2	DW	SW
10	9544	01/20/12	5:11	X		201220-DW-100	9528	Bldg #2 - 10D6 Drinking Fountain	Fe, Pb, Cu	X		1	DW	SW
11	9545	01/20/12	6:03	X		201220-DW-101	9529	Bldg #2 - 10D6 Drinking Fountain	TCE	X		3	DW	SW
12	9546	01/20/12	6:05	X		201220-DW-102	9530	Bldg #2 - 10D6 Drinking Fountain	PCB	X		2	DW	SW
13	9547	PW												
14	9548	1.23.12												

RELINQUISHED BY:(Signature)	DATE	TIME	RECEIVED BY:(Signature)	DATE	TIME
[signature]	01/20/12	11:00 PM			AM PM
RELINQUISHED BY:(Signature)	DATE	TIME AM PM	RECEIVED BY:(Signature)	DATE	TIME AM PM
RELINQUISHED BY:(Signature)	DATE	TIME AM PM	RECEIVED FOR LABORATORY BY: PATTI WRIGHT	DATE 1/21/12	TIME 0845 AM ✓ PM

LAB RESERVES THE RIGHT TO RETURN UNUSED PORTIONS OF NON-AQUEOUS SAMPLES TO CLIENT

LAB COMMENTS

CONDITIONS UPON RECEIPT (check one): ✓ Iced: Wet/Blue ____ Ambient 1.2 °C Upon Receipt ____ N/A

MATRIX CODES:

DW-DRINKING WATER
RW-REAGENT WATER
GW-GROUND WATER
EW-EXPOSURE WATER
SW-SURFACE WATER
PW-POOL WATER
WW-WASTE WATER

TURN-AROUND TIME (TAT) - SURCHARGES

SW = Standard Written: (15 working days)	0%	**IV*** = Immediate Verbal: (3 working days)	100%
RV* = Rush Verbal: (5 working days)	50%	**IW*** =Immediate Written: (3 working days)	125%
RW* = Rush Written: (5 working days)	75%	**SP*** = Weekend, Holiday	CALL
		STAT* = Less than 48 hours	CALL

* Please call, Expedited service not available for all testing

UL-SBN-SHIP-F-002-09 Effective Date: 05/08/2009

Samples received unannounced with less than 48 hours holding time remaining may be subject to additional charges

Sample analysis will be provided according to the standard UL GSA/Water Services Terms, which are available upon request. Any other terms proposed by Customer are deemed material alterations and are rejected unless expressly agree to in writing by UL.

the standard in safety

Underwriters Laboratories

110 S. Hill Street
South Bend, IN 46617
T: 1.800.332.4345
F: 1.574.233.8207

Order # 217846

Batch #

www.ul.com/water

CHAIN OF CUSTODY RECORD

Shaded area for UL use only

REPORT TO:
Jay Hurst
4151 N. Mulberry Dr. #275
Kansas City, Missouri 64116

SAMPLER (Signature): Jay Hurst

STATE (of sample origin): MO

PWS ID#:

PROJECT NAME:

PO#: PJ2F00161 - Please reference on all invoices

BILL TO:
Ellen Coffman - Bureau Veritas North America
Roethel Drive
Novi, MI 48375

COMPLIANCE MONITORING	Yes	No
		X

POPULATION SERVED:

SOURCE WATER:

	LAB Number	COLLECTION DATE	TIME	AM	PM	SAMPLING SITE	TEST NAME	SAMPLE REMARKS	CHLORINATED YES	CHLORINATED NO	# OF CONTAINERS	MATRIX CODE	TURNAROUND TIME
1	2579549	01/20/12	5:18	X		201220-DW-103 2579531	Bldg #2 - 10B14 Drinking Fountain	Fe, Pb, Cu	X		1	DW	SW
2	9550	01/20/12	6:13	X		201220-DW-104 9532	Bldg #2 - 10B14 Drinking Fountain	TCE	X		3	DW	SW
3	9551	01/20/12	6:15	X		201220-DW-105 9533	Bldg #2 - 10B14 Drinking Fountain	PCB	X		2	DW	SW
4	9552	01/20/12	5:21	X		201220-DW-106 9534	Bldg #2- 10B23 Drinking Fountain	Fe, Pb, Cu	X		1	DW	SW
5	9553	01/20/12	6:22	X		201220-DW-107 9535	Bldg #2- 10B23 Drinking Fountain	TCE	X		3	DW	SW
6	9554	01/20/12	6:25	X		201220-DW-108 9536	Bldg #2- 10B23 Drinking Fountain	PCB	X		2	DW	SW
7	9555	01/20/12	5:22	X		201220-DW-109 9537	Bldg #2 - 20A26.5 Sink	Fe, Pb, Cu	X		1	DW	SW
8	9556	01/20/12	5:35	X		201220-DW-110 9538	Bldg #2 - 20A26.5 Sink	TCE	X		3	DW	SW
9	9557	01/20/12	5:39	X		201220-DW-111 9539	Bldg #2 - 20A26.5 Sink	PCB	X		2	DW	SW
10	9558	01/20/12	5:22	X		201220-DW-112 9540	Bldg #2 - 20A26.5 Sink Duplicate	Fe, Pb, Cu	X		1	DW	SW
11	9559	01/20/12	5:35	X		201220-DW-113 9541	Bldg #2 - 20A26.5 Sink Duplicate	TCE	X		3	DW	SW
12	9560	01/20/12	5:39	X		201220-DW-114 9542	Bldg #2 - 20A26.5 Sink Duplicate	PCB	X		2	DW	SW
13	9561	PW											
14	9562	1.23.12				SS 1-23-12							

RELINQUISHED BY:(Signature)	DATE	TIME	RECEIVED BY:(Signature)	DATE	TIME
Jay Hurst	01/20/12	11:00 AM PM			AM PM
RELINQUISHED BY:(Signature)	DATE	TIME AM PM	RECEIVED BY:(Signature)	DATE	TIME AM PM
RELINQUISHED BY:(Signature)	DATE	TIME AM PM	RECEIVED FOR LABORATORY BY: PATH WRIGHT	DATE 1/21/12	TIME 0815 AM PM

LAB RESERVES THE RIGHT TO RETURN UNUSED PORTIONS OF NON-AQUEOUS SAMPLES TO CLIENT

LAB COMMENTS

CONDITIONS UPON RECEIPT (check one):
✓ Iced: Wet/Blue ____ Ambient 1.2 °C Upon Receipt ____ N/A

MATRIX CODES:

DW-DRINKING WATER
RW-REAGENT WATER
GW-GROUND WATER
EW-EXPOSURE WATER
SW-SURFACE WATER
PW-POOL WATER
WW-WASTE WATER

TURN-AROUND TIME (TAT) - SURCHARGES

SW = Standard Written: (15 working days)	0%	**IV*** = Immediate Verbal: (3 working days)	100%
RV* = Rush Verbal: (5 working days)	50%	**IW*** =Immediate Written: (3 working days)	125%
RW* = Rush Written: (5 working days)	75%	**SP*** = Weekend, Holiday	CALL
		STAT* = Less than 48 hours	CALL

* Please call, Expedited service not available for all testing

UL-SBN-SHIP-F-002-09 Effective Date: 05/08/2009

Samples received unannounced with less than 48 hours holding time remaining may be subject to additional charges

Sample analysis will be provided according to the standard UL GSA/Water Services Terms, which are available upon request. Any other terms proposed by Customer are deemed material alterations and are rejected unless expressly agree to in writing by UL.

the standard in safety

Underwriters Laboratories

110 S. Hill Street
South Bend, IN 46617
T: 1.800.332.4345
F: 1.574.233.8207

Order # 217846

Batch #

www.ul.com/water

Shaded area for UL use only

CHAIN OF CUSTODY RECORD

REPORT TO:
Jay Hurst
4151 N. Mulberry Dr. #275
Kansas City, Missouri 64116

SAMPLER (Signature)

STATE (of sample origin): MO

PWS ID#

PROJECT NAME

PO#: PJ2F00161 - Please reference on all invoices

BILL TO:
Ellen Coffman - Bureau Veritas North America
Roethel Drive
Novi, MI 48375

COMPLIANCE MONITORING: Yes [ ] No [x]

POPULATION SERVED

SOURCE WATER

	LAB Number	COLLECTION DATE	TIME	AM	PM	SAMPLING SITE		TEST NAME	SAMPLE REMARKS	CHLORINATED YES	CHLORINATED NO	# OF CONTAINERS	MATRIX CODE	TURNAROUND TIME
1	2579563	01/20/12	5:15	X		201220-DW-115	2579548 3	Bldg #2 - 20E1 Drinking Fountain	Fe, Pb, Cu	X		1	DW	SW
2	9564	01/20/12	5:55	X		201220-DW-116	95464	Bldg #2 - 20E1 Drinking Fountain	TCE	X		3	DW	SW
3	9565	01/20/12	5:57	X		201220-DW-117	95475	Bldg #2 - 20E1 Drinking Fountain	PCB	X		2	DW	SW
4	9566	01/20/12	5:44	X		201220-DW-118	95486	Bldg #52- Hall outside office sink	Fe, Pb, Cu	X		1	DW	SW
5	9567	01/20/12	7:45	X		201220-DW-119	95497	Bldg #52- Hall outside office sink	TCE	X		3	DW	SW
6	9568	01/20/12	7:47	X		201220-DW-120	95548	Bldg #52- Hall outside office sink	PCB	X		2	DW	SW
7	9569	01/20/12	5:46	X		201220-DW-121	95549	Bldg #52- Room 2 Sink	Fe, Pb, Cu	X		1	DW	SW
8	9570	01/20/12	7:51	X		201220-DW-122	95580	Bldg #52- Room 2 Sink	TCE	X		3	DW	SW
9	9571	01/20/12	7:55	X		201220-DW-123	95581	Bldg #52- Room 2 Sink	PCB	X		2	DW	SW
10	9572	01/20/12	5:46	X		201220-DW-124	95592	Bldg #52 - Room 2 Sink Duplicate	Fe, Pb, Cu	X		1	DW	SW
11	9573	01/20/12	7:51	X		201220-DW-125	95593	Bldg #52 - Room 2 Sink Duplicate	TCE	X		3	DW	SW
12	9574	01/20/12	7:55	X		201220-DW-126	95594	Bldg #52 - Room 2 Sink Duplicate	PCB	X		2	DW	SW
13		DW												
14		1-23-12					SS 1-23-12							

RELINQUISHED BY:(Signature)	DATE	TIME	RECEIVED BY:(Signature)	DATE	TIME
	01/20/12	11:00 PM			AM PM
RELINQUISHED BY:(Signature)	DATE	TIME AM PM	RECEIVED BY:(Signature)	DATE	TIME AM PM
RELINQUISHED BY:(Signature)	DATE	TIME AM PM	RECEIVED FOR LABORATORY BY: PATTI WRIGHT	DATE 1/21/12	TIME 0845 AM PM

LAB RESERVES THE RIGHT TO RETURN UNUSED PORTIONS OF NON-AQUEOUS SAMPLES TO CLIENT

LAB COMMENTS

CONDITIONS UPON RECEIPT (check one): ✓ Iced, Wet Blue ____ Ambient 1.2 °C Upon Receipt ____ N/A

MATRIX CODES:

DW-DRINKING WATER
RW-REAGENT WATER
GW-GROUND WATER
EW-EXPOSURE WATER
SW-SURFACE WATER
PW-POOL WATER
WW-WASTE WATER

TURN-AROUND TIME (TAT) - SURCHARGES

SW = Standard Written: (15 working days)	0%	**IV*** = Immediate Verbal: (3 working days)	100%
RV* = Rush Verbal: (5 working days)	50%	**IW*** =Immediate Written: (3 working days)	125%
RW* = Rush Written: (5 working days)	75%	**SP*** = Weekend, Holiday	CALL
		STAT* = Less than 48 hours	CALL

Samples received unannounced with less than 48 hours holding time remaining may be subject to additional charges

* Please call, Expedited service not available for all testing

UL-SBN-SHIP-F-002-09 Effective Date: 05/08/2009

Sample analysis will be provided according to the standard UL GSA/Water Services Terms, which are available upon request. Any other terms proposed by Customer are deemed material alterations and are rejected unless expressly agree to in writing by UL.

the standard in safety

Underwriters Laboratories

110 S. Hill Street
South Bend, IN 46617
T: 1.800.332.4345
F: 1.574.233.8207

Order # 217846

Batch #

www.ul.com/water

CHAIN OF CUSTODY RECORD

Shaded area for UL use only

REPORT TO:
Jay Hurst
4151 N. Mulberry Dr. #275
Kansas City, Missouri 64116

SAMPLER (Signature):

STATE (of sample origin): MO

PWS ID#:

PROJECT NAME:

PO#: PJ2F00161 - Please reference on all invoices

BILL TO:
Ellen Coffman - Bureau Veritas North America
Roethel Drive
Novi, MI 48375

COMPLIANCE MONITORING: Yes [ ] No [x]

POPULATION SERVED:

SOURCE WATER:

	LAB Number	COLLECTION DATE	TIME	AM	PM	SAMPLING SITE	TEST NAME	SAMPLE REMARKS	CHLORINATED YES	CHLORINATED NO	# OF CONTAINERS	MATRIX CODE	TURNAROUND TIME
1		01/20/12	5:49	X		201220-DW-127 25795575	Bldg #52 - Play Room West Drinking Fountain	Fe, Pb, Cu	X		1	DW	SW
2		01/20/12	8:03	X		201220-DW-128 95586	Bldg #52 - Play Room West Drinking Fountain	TCE	X		3	DW	SW
3		01/20/12	8:05	X		201220-DW-129 95587	Bldg #52 - Play Room West Drinking Fountain	PCB	X		2	DW	SW
4		01/20/12	5:52	X		201220-DW-130 95580 58	Bldg #52 - Room 7 Sink	Fe, Pb, Cu	X		1	DW	SW
5		01/20/12	8:10	X		201220-DW-131 95581 59	Bldg #52 - Room 7 Sink	TCE	X		3	DW	SW
6		01/20/12	8:12	X		201220-DW-132 95620	Bldg #52 - Room 7 Sink	PCB	X		2	DW	SW
7		01/20/12	8:11	X		Field Blank #3 9561	Bldg #52	Fe, Pb, Cu	X		1	RW	SW
8		01/20/12	8:14	X		Field Blank #3 9562	Bldg #53	TCE	X		3	RW	SW
9		01/20/12	8:16	X		Field Blank #3 9563	Bldg #54	PCB	X		2	RW	SW
10													
11													
12		12/28/11	0950			LTB 2579564	VOC (2 Coolers)				8		
13													
14													

RELINQUISHED BY:(Signature)	DATE	TIME	RECEIVED BY:(Signature)	DATE	TIME
	01/20/12	11:00 PM			AM PM
RELINQUISHED BY:(Signature)	DATE	TIME AM PM	RECEIVED BY:(Signature)	DATE	TIME AM PM
RELINQUISHED BY:(Signature)	DATE	TIME AM PM	RECEIVED FOR LABORATORY BY: PATTI WRIGHT	DATE 1/21/12	TIME 0845 AM PM

LAB RESERVES THE RIGHT TO RETURN UNUSED PORTIONS OF NON-AQUEOUS SAMPLES TO CLIENT

LAB COMMENTS

CONDITIONS UPON RECEIPT (check one): ✓ Iced: Wet/Blue ____ Ambient 1.2 °C Upon Receipt ____ N/A

MATRIX CODES:

DW-DRINKING WATER
RW-REAGENT WATER
GW-GROUND WATER
EW-EXPOSURE WATER
SW-SURFACE WATER
PW-POOL WATER
WW-WASTE WATER

TURN-AROUND TIME (TAT) - SURCHARGES

SW = Standard Written: (15 working days)	0%	**IV*** = Immediate Verbal: (3 working days)	100%
RV* = Rush Verbal: (5 working days)	50%	**IW*** =Immediate Written: (3 working days)	125%
RW* = Rush Written: (5 working days)	75%	**SP*** = Weekend, Holiday	CALL
		STAT* = Less than 48 hours	CALL

Samples received unannounced with less than 48 hours holding time remaining may be subject to additional charges

* Please call, Expedited service not available for all testing

UL-SBN-SHIP-F-002-09 Effective Date: 05/08/2009

Sample analysis will be provided according to the standard UL GSA/Water Services Terms, which are available upon request. Any other terms proposed by Customer are deemed material alterations and are rejected unless expressly agree to in writing by UL.

the standard in safety

Underwriters Laboratories

110 S. Hill Street
South Bend, IN 46617
T: 1.800.332.4345
F: 1.574.233.8207

Order # 217846

Batch #

www.ul.com/water

CHAIN OF CUSTODY RECORD

Shaded area for UL use only

REPORT TO:
Jay Hurst
4151 N. Mulberrry Dr. #275
Kansas City, Missouri 64116

SAMPLER (Signature): Jay Hurst

STATE (of sample origin): MO

PWS ID#:

PROJECT NAME:

PO#: PJ2F00161 - Please reference on all invoices

BILL TO:
Ellen Coffman - Bureau Veritas North America
Roethel Drive
Novi, MI 48375

COMPLIANCE MONITORING	Yes	No
		X

POPULATION SERVED:

SOURCE WATER:

LAB Number	COLLECTION DATE	TIME	AM	PM	SAMPLING SITE	TEST NAME	SAMPLE REMARKS	CHLORINATED YES	CHLORINATED NO	# OF CONTAINERS	MATRIX CODE	TURNAROUND TIME
1	01/20/12	0:08	X		201220-DW-001	Bldg #2306 - G34 Drinking Fountain	Fe, Pb, Cu	X		1	DW	SW
2	01/20/12	0:09	X		201220-DW-002	Bldg #2306 - G34 Drinking Fountain	TCE	X		3	DW	SW
3	01/20/12	0:11	X		201220-DW-003	Bldg #2306 - G34 Drinking Fountain	PCB	X		2	DW	SW
4	01/20/12	0:21	X		201220-DW-004	Bldg #2306 - V27.5 Drinking Fountain	Fe, Pb, Cu	X		1	DW	SW
5	01/20/12	0:24	X		201220-DW-005	Bldg #2306 - V27.5 Drinking Fountain	TCE	X		3	DW	SW
6	01/20/12	0:26	X		201220-DW-006	Bldg #2306 - V27.5 Drinking Fountain	PCB	X		2	DW	SW
7	01/20/12	0:34	X		201220-DW-007	Bldg #2306 - W24 Drinking Fountain	Fe, Pb, Cu	X		1	DW	SW
8	01/20/12	0:36	X		201220-DW-008	Bldg #2306 - W24 Drinking Fountain	TCE	X		3	DW	SW
9	01/20/12	0:38	X		201220-DW-009	Bldg #2306 - W24 Drinking Fountain	PCB	X		2	DW	SW
10	01/20/12	0:41	X		201220-DW-010	Bldg #2306 - U19 Sink	Fe, Pb, Cu	X		1	DW	SW
11	01/20/12	0:43	X		201220-DW-011	Bldg #2306 - U19 Sink	TCE	X		3	DW	SW
12	01/20/12	0:45	X		201220-DW-012	Bldg #2306 - U19 Sink	PCB	X		2	DW	SW
13												
14												

RELINQUISHED BY:(Signature)	DATE	TIME	RECEIVED BY:(Signature)	DATE	TIME
Jay Hurst	01/20/12	11:00 PM			AM PM
RELINQUISHED BY:(Signature)	DATE	TIME AM PM	RECEIVED BY:(Signature)	DATE	TIME AM PM
RELINQUISHED BY:(Signature)	DATE	TIME AM PM	RECEIVED FOR LABORATORY BY: Patti Wright	DATE 1/21/12	TIME 0845 AM PM

LAB RESERVES THE RIGHT TO RETURN UNUSED PORTIONS OF NON-AQUEOUS SAMPLES TO CLIENT

LAB COMMENTS

CONDITIONS UPON RECEIPT (check one): ✓ Iced: Wet Blue ___ Ambient 1.2 °C Upon Receipt ___ N/A

COPY

MATRIX CODES:

DW-DRINKING WATER
RW-REAGENT WATER
GW-GROUND WATER
EW-EXPOSURE WATER
SW-SURFACE WATER
PW-POOL WATER
WW-WASTE WATER

TURN-AROUND TIME (TAT) - SURCHARGES

SW = Standard Written: (15 working days)	0%	**IV*** = Immediate Verbal: (3 working days)	100%
RV* = Rush Verbal: (5 working days)	50%	**IW*** =Immediate Written: (3 working days)	125%
RW* = Rush Written: (5 working days)	75%	**SP*** = Weekend, Holiday	CALL
		STAT* = Less than 48 hours	CALL

* Please call, Expedited service not available for all testing

UL-SBN-SHIP-F-002-09 Effective Date: 05/08/2009

Samples received unannounced with less than 48 hours holding time remaining may be subject to additional charges

Sample analysis will be provided according to the standard UL GSA/Water Services Terms, which are available upon request. Any other terms proposed by Customer are deemed material alterations and are rejected unless expressly agree to in writing by UL.

the standard in safety

Underwriters Laboratories

110 S. Hill Street
South Bend, IN 46617
T: 1.800.332.4345
F: 1.574.233.8207

Order # 217846

Batch #

www.ul.com/water

CHAIN OF CUSTODY RECORD

Shaded area for UL use only

REPORT TO:
Jay Hurst
4151 N. Mulberry Dr. #275
Kansas City, Missouri 64116

SAMPLER (Signature): Jay Hurst

STATE (of sample origin): MO

PWS ID#:

PROJECT NAME:

PO#: PJ2F00161 - Please reference on all invoices

BILL TO:
Ellen Coffman - Bureau Veritas North America
Roethel Drive
Novi, MI 48375

COMPLIANCE MONITORING	Yes	No
		X

POPULATION SERVED:

SOURCE WATER:

	LAB Number	COLLECTION DATE	TIME	AM	PM	SAMPLING SITE	TEST NAME	SAMPLE REMARKS	CHLORINATED YES	CHLORINATED NO	# OF CONTAINERS	MATRIX CODE	TURNAROUND TIME
1		01/20/12	0:47	X		201220-DW-013	Bldg #2306 - U17 Drinking Fountain	Fe, Pb, Cu	X		1	DW	SW
2		01/20/12	0:49	X		201220-DW-014	Bldg #2306 - U17 Drinking Fountain	TCE	X		3	DW	SW
3		01/20/12	0:51	X		201220-DW-015	Bldg #2306 - U17 Drinking Fountain	PCB	X		2	DW	SW
4		01/20/12	0:58	X		201220-DW-016	Bldg #2306 - N3 Drinking Fountain	Fe, Pb, Cu	X		1	DW	SW
5		01/20/12	1:00	X		201220-DW-017	Bldg #2306 - N3 Drinking Fountain	TCE	X		3	DW	SW
6		01/20/12	1:02	X		201220-DW-018	Bldg #2306 - N3 Drinking Fountain	PCB	X		2	DW	SW
7		01/20/12	1:05	X		201220-DW-019	Bldg #2306 - M2 Sink	Fe, Pb, Cu	X		1	DW	SW
8		01/20/12	1:07	X		201220-DW-020	Bldg #2306 - M2 Sink	TCE	X		3	DW	SW
9		01/20/12	1:09	X		201220-DW-021	Bldg #2306 - M2 Sink	PCB	X		2	DW	SW
10		01/20/12	1:12	X		201220-DW-022	Bldg #2306 - J10 Drinking Fountain	Fe, Pb, Cu	X		1	DW	SW
11		01/20/12	1:14	X		201220-DW-023	Bldg #2306 - J10 Drinking Fountain	TCE	X		3	DW	SW
12		01/20/12	1:16	X		201220-DW-024	Bldg #2306 - J10 Drinking Fountain	PCB	X		2	DW	SW
13													
14													

RELINQUISHED BY:(Signature)	DATE	TIME	RECEIVED BY:(Signature)	DATE	TIME
	01/20/12	11:00 PM			AM PM
RELINQUISHED BY:(Signature)	DATE	TIME AM PM	RECEIVED BY:(Signature)	DATE	TIME AM PM
RELINQUISHED BY:(Signature)	DATE	TIME AM PM	RECEIVED FOR LABORATORY BY: PATTI WRIGHT	DATE 12/20/12	TIME 0845 AM PM

LAB RESERVES THE RIGHT TO RETURN UNUSED PORTIONS OF NON-AQUEOUS SAMPLES TO CLIENT

LAB COMMENTS

CONDITIONS UPON RECEIPT (check one): ✓ Iced: Wet/Blue ____ Ambient 1.2 °C Upon Receipt ____ N/A

COPY

MATRIX CODES:

DW-DRINKING WATER
RW-REAGENT WATER
GW-GROUND WATER
EW-EXPOSURE WATER
SW-SURFACE WATER
PW-POOL WATER
WW-WASTE WATER

TURN-AROUND TIME (TAT) - SURCHARGES

SW = Standard Written: (15 working days)	0%	**IV*** = Immediate Verbal: (3 working days)	100%
RV* = Rush Verbal: (5 working days)	50%	**IW*** =Immediate Written: (3 working days)	125%
RW* = Rush Written: (5 working days)	75%	**SP*** = Weekend, Holiday	CALL
		STAT* = Less than 48 hours	CALL

* Please call, Expedited service not available for all testing

UL-SBN-SHIP-F-002-09 Effective Date: 05/08/2009

Samples received unannounced with less than 48 hours holding time remaining may be subject to additional charges

Sample analysis will be provided according to the standard UL GSA/Water Services Terms, which are available upon request. Any other terms proposed by Customer are deemed material alterations and are rejected unless expressly agree to in writing by UL.

the standard in safety

Underwriters Laboratories

110 S. Hill Street
South Bend, IN 46617
T: 1.800.332.4345
F: 1.574.233.8207

Order # 217846

Batch #

www.ul.com/water

CHAIN OF CUSTODY RECORD

Shaded area for UL use only

REPORT TO:
Jay Hurst
4151 N. Mulberry Dr. #275
Kansas City, Missouri 64116

SAMPLER (Signature): [signature]

STATE (of sample origin): MO

PWS ID#:

PROJECT NAME:

PO#: PJ2F00161 - Please reference on all invoices

BILL TO:
Ellen Coffman - Bureau Veritas North America
Roethel Drive
Novi, MI 48375

COMPLIANCE MONITORING: Yes [ ] No [X]

POPULATION SERVED:

SOURCE WATER:

	LAB Number	COLLECTION DATE	TIME	AM	PM	SAMPLING SITE	TEST NAME	SAMPLE REMARKS	CHLORINATED YES	CHLORINATED NO	# OF CONTAINERS	MATRIX CODE	TURNAROUND TIME
1		01/20/12	1:26	X		201220-DW-025	Bldg #2306 - E10 Drinking Fountain	Fe, Pb, Cu	X		1	DW	SW
2		01/20/12	1:28	X		201220-DW-026	Bldg #2306 - E10 Drinking Fountain	TCE	X		3	DW	SW
3		01/20/12	1:30	X		201220-DW-027	Bldg #2306 - E10 Drinking Fountain	PCB	X		2	DW	SW
4		01/20/12	1:37	X		201220-DW-028	Bldg #2306 - H19 Drinking Fountain	Fe, Pb, Cu	X		1	DW	SW
5		01/20/12	1:39	X		201220-DW-029	Bldg #2306 - H19 Drinking Fountain	TCE	X		3	DW	SW
6		01/20/12	1:42	X		201220-DW-030	Bldg #2306 - H19 Drinking Fountain	PCB	X		2	DW	SW
7		01/20/12	1:37	X		201220-DW-031	Bldg #2306 - H19 Drinking Fountain Duplicate	Fe, Pb, Cu	X		1	DW	SW
8		01/20/12	1:39	X		201220-DW-032	Bldg #2306 - H19 Drinking Fountain Duplicate	TCE	X		3	DW	SW
9		01/20/12	1:42	X		201220-DW-033	Bldg #2306 - H19 Drinking Fountain Duplicate	PCB	X		2	DW	SW
10		01/20/12	1:50	X		Field Blank #1	2306	Fe, Pb, Cu	X		1	RW	SW
11		01/20/12	1:52	X		Field Blank #1	2306	TCE	X		3	RW	SW
12		01/20/12	1:54	X		Field Blank #1	2306	PCB	X		2	RW	SW
13													
14													

RELINQUISHED BY:(Signature)	DATE	TIME	RECEIVED BY:(Signature)	DATE	TIME
[signature]	01/20/12	11:00 PM			AM PM
RELINQUISHED BY:(Signature)	DATE	TIME AM PM	RECEIVED BY:(Signature)	DATE	TIME AM PM
RELINQUISHED BY:(Signature)	DATE	TIME AM PM	RECEIVED FOR LABORATORY BY: PATTI WRIGHT	DATE 1/21/12	TIME 0845 AM PM

LAB RESERVES THE RIGHT TO RETURN UNUSED PORTIONS OF NON-AQUEOUS SAMPLES TO CLIENT

LAB COMMENTS

CONDITIONS UPON RECEIPT (check one): ✓ Iced (Wet/Blue) ___ Ambient 1-2 °C Upon Receipt ___

COPY

MATRIX CODES:

DW-DRINKING WATER
RW-REAGENT WATER
GW-GROUND WATER
EW-EXPOSURE WATER
SW-SURFACE WATER
PW-POOL WATER
WW-WASTE WATER

TURN-AROUND TIME (TAT) - SURCHARGES

SW = Standard Written: (15 working days)	0%	**IV*** = Immediate Verbal: (3 working days)	100%
RV* = Rush Verbal: (5 working days)	50%	**IW*** =Immediate Written: (3 working days)	125%
RW* = Rush Written: (5 working days)	75%	**SP*** = Weekend, Holiday	CALL
		STAT* = Less than 48 hours	CALL

* Please call, Expedited service not available for all testing

UL-SBN-SHIP-F-002-09 Effective Date: 05/08/2009

Samples received unannounced with less than 48 hours holding time remaining may be subject to additional charges

Sample analysis will be provided according to the standard UL GSA/Water Services Terms, which are available upon request. Any other terms proposed by Customer are deemed material alterations and are rejected unless expressly agree to in writing by UL.

the standard in safety

Underwriters Laboratories

110 S. Hill Street
South Bend, IN 46617
T: 1.800.332.4345
F: 1.574.233.8207

Order # 217846

Batch #

www.ul.com/water

CHAIN OF CUSTODY RECORD

Shaded area for UL use only

REPORT TO:
Jay Hurst
4151 N. Mulberrry Dr. #275
Kansas City, Missouri 64116

SAMPLER (Signature)

STATE (of sample origin): MO

PWS ID#:

PROJECT NAME:

PO#: PJ2F00161 - Please reference on all invoices

BILL TO:
Ellen Coffman - Bureau Veritas North America
Roethel Drive
Novi, MI 48375

COMPLIANCE MONITORING	Yes	No
		X

POPULATION SERVED:

SOURCE WATER:

LAB Number	COLLECTION DATE	TIME	AM	PM	SAMPLING SITE	TEST NAME	SAMPLE REMARKS	CHLORINATED YES	CHLORINATED NO	# OF CONTAINERS	MATRIX CODE	TURNAROUND TIME
1	01/20/12	2:13	X		201220-DW-034	Bldg #41 - F5 Sink	Fe, Pb, Cu	X		1	DW	SW
2	01/20/12	2:15	X		201220-DW-035	Bldg #41 - F5 Sink	TCE	X		3	DW	SW
3	01/20/12	2:17	X		201220-DW-036	Bldg #41 - F5 Sink	PCB	X		2	DW	SW
4	01/20/12	2:19	X		201220-DW-037	Bldg #41 - F5 Drinking Fountain	Fe, Pb, Cu	X		1	DW	SW
5	01/20/12	2:21	X		201220-DW-038	Bldg #41 - F5 Drinking Fountain	TCE	X		3	DW	SW
6	01/20/12	2:23	X		201220-DW-039	Bldg #41 - F5 Drinking Fountain	PCB	X		2	DW	SW
7	01/20/12	2:34	X		201220-DW-040	Bldg #50 - Kitchen Sink	Fe, Pb, Cu	X		1	DW	SW
8	01/20/12	2:36	X		201220-DW-041	Bldg #50 - Kitchen Sink	TCE	X		3	DW	SW
9	01/20/12	2:38	X		201220-DW-042	Bldg #50 - Kitchen Sink	PCB	X		2	DW	SW
10	01/20/12	2:42	X		201220-DW-043	Bldg #50 - Play Area Sink	Fe, Pb, Cu	X		1	DW	SW
11	01/20/12	2:44	X		201220-DW-044	Bldg #50 - Play Area Sink	TCE	X		3	DW	SW
12	01/20/12	2:46	X		201220-DW-045	Bldg #50 - Play Area Sink	PCB	X		2	DW	SW
13												
14												

RELINQUISHED BY:(Signature)	DATE	TIME	RECEIVED BY:(Signature)	DATE	TIME
	01/20/12	11:00 PM			AM PM
RELINQUISHED BY:(Signature)	DATE	TIME AM PM	RECEIVED BY:(Signature)	DATE	TIME AM PM
RELINQUISHED BY:(Signature)	DATE	TIME AM PM	RECEIVED FOR LABORATORY BY: PATTI. WRIGHT	DATE 1/21/12	TIME 0845 AM PM

LAB RESERVES THE RIGHT TO RETURN UNUSED PORTIONS OF NON-AQUEOUS SAMPLES TO CLIENT

LAB COMMENTS

CONDITIONS UPON RECEIPT (check one): ✓ Iced: Wet/Blue ____ Ambient 1.2 °C Upon Receipt ____

COPY

MATRIX CODES:

DW-DRINKING WATER
RW-REAGENT WATER
GW-GROUND WATER
EW-EXPOSURE WATER
SW-SURFACE WATER
PW-POOL WATER
WW-WASTE WATER

TURN-AROUND TIME (TAT) - SURCHARGES

SW = Standard Written: (15 working days)	0%	**IV*** = Immediate Verbal: (3 working days)	100%
RV* = Rush Verbal: (5 working days)	50%	**IW*** =Immediate Written: (3 working days)	125%
RW* = Rush Written: (5 working days)	75%	**SP*** = Weekend, Holiday	CALL
		STAT* = Less than 48 hours	CALL

* Please call, Expedited service not available for all testing

UL-SBN-SHIP-F-002-09 Effective Date: 05/08/2009

Samples received unannounced with less than 48 hours holding time remaining may be subject to additional charges

Sample analysis will be provided according to the standard UL GSA/Water Services Terms, which are available upon request. Any other terms proposed by Customer are deemed material alterations and are rejected unless expressly agree to in writing by UL.

the standard in safety

Underwriters Laboratories

110 S. Hill Street
South Bend, IN 46617
T: 1.800.332.4345
F: 1.574.233.8207

Order # 217846

Batch #

www.ul.com/water

CHAIN OF CUSTODY RECORD

Shaded area for UL use only

REPORT TO:
Jay Hurst
4151 N. Mulberrry Dr. #275
Kansas City, Missouri 64116

SAMPLER (Signature): Jay Hurst

STATE (of sample origin): MO

PWS ID#:

PROJECT NAME:

PO#: PJ2F00161 - Please reference on all invoices

BILL TO:
Ellen Coffman - Bureau Veritas North America
Roethel Drive
Novi, MI 48375

COMPLIANCE MONITORING: Yes [ ] No [X]

POPULATION SERVED:

SOURCE WATER:

	LAB Number	COLLECTION DATE	TIME	AM	PM	SAMPLING SITE	TEST NAME	SAMPLE REMARKS	CHLORINATED YES	CHLORINATED NO	# OF CONTAINERS	MATRIX CODE	TURNAROUND TIME
1		01/20/12	2:58	X		201220-DW-046	Bldg #6- Break Room Sink	Fe, Pb, Cu	X		1	DW	SW
2		01/20/12	3:00	X		201220-DW-047	Bldg #6- Break Room Sink	TCE	X		3	DW	SW
3		01/20/12	3:02	X		201220-DW-048	Bldg #6- Break Room Sink	PCB	X		2	DW	SW
4		01/20/12	3:04	X		201220-DW-049	Bldg #6 - 1st Floor Hall Drinking Fountain	Fe, Pb, Cu	X		1	DW	SW
5		01/20/12	3:06	X		201220-DW-050	Bldg #6 - 1st Floor Hall Drinking Fountain	TCE	X		3	DW	SW
6		01/20/12	3:08	X		201220-DW-051	Bldg #6 - 1st Floor Hall Drinking Fountain	PCB	X		2	DW	SW
7		01/20/12	3:11	X		201220-DW-052	Bldg #6 - 2nd Floor Hall Drinking Fountain	Fe, Pb, Cu	X		1	DW	SW
8		01/20/12	3:13	X		201220-DW-053	Bldg #6 - 2nd Floor Hall Drinking Fountain	TCE	X		3	DW	SW
9		01/20/12	3:15	X		201220-DW-054	Bldg #6 - 2nd Floor Hall Drinking Fountain	PCB	X		2	DW	SW
10		01/20/12	3:11	X		Field Blank #2	Bldg #6	Fe, Pb, Cu	X		1	RW	SW
11		01/20/12	3:13	X		Field Blank #2	Bldg #6	TCE	X		3	RW	SW
12		01/20/12	3:15	X		Field Blank #2	Bldg #6	PCB	X		2	RW	SW
13													
14													

RELINQUISHED BY:(Signature)	DATE	TIME	RECEIVED BY:(Signature)	DATE	TIME
Jay Hurst	01/20/12	11:00 PM			AM PM
RELINQUISHED BY:(Signature)	DATE	TIME AM PM	RECEIVED BY:(Signature)	DATE	TIME AM PM
RELINQUISHED BY:(Signature)	DATE	TIME AM PM	RECEIVED FOR LABORATORY BY: Patti Wright	DATE 1/21/12	TIME 0845 AM PM

LAB RESERVES THE RIGHT TO RETURN UNUSED PORTIONS OF NON-AQUEOUS SAMPLES TO CLIENT

LAB COMMENTS

CONDITIONS UPON RECEIPT (check one): ✓ Iced: Wet/Blue ____ Ambient 1.2 °C Upon Receipt ____ N/A

COPY

MATRIX CODES:

DW-DRINKING WATER
RW-REAGENT WATER
GW-GROUND WATER
EW-EXPOSURE WATER
SW-SURFACE WATER
PW-POOL WATER
WW-WASTE WATER

TURN-AROUND TIME (TAT) - SURCHARGES

SW = Standard Written: (15 working days)	0%	IV* = Immediate Verbal: (3 working days)	100%
RV* = Rush Verbal: (5 working days)	50%	IW* =Immediate Written: (3 working days)	125%
RW* = Rush Written: (5 working days)	75%	SP* = Weekend, Holiday	CALL
		STAT* = Less than 48 hours	CALL

* Please call, Expedited service not available for all testing

UL-SBN-SHIP-F-002-09 Effective Date: 05/08/2009

Samples received unannounced with less than 48 hours holding time remaining may be subject to additional charges

Sample analysis will be provided according to the standard UL GSA/Water Services Terms, which are available upon request. Any other terms proposed by Customer are deemed material alterations and are rejected unless expressly agree to in writing by UL.

the standard in safety

Underwriters Laboratories

110 S. Hill Street
South Bend, IN 46617
T: 1.800.332.4345
F: 1.574.233.8207

Order # 217846

Batch #

www.ul.com/water

Shaded area for UL use only

CHAIN OF CUSTODY RECORD

REPORT TO:
Jay Hurst
4151 N. Mulberry Dr. #275
Kansas City, Missouri 64116

SAMPLER (Signature): Jay Hurst

STATE (of sample origin): MO

PWS ID#:

PROJECT NAME:

PO#: PJ2F00161 - Please reference on all invoices

BILL TO:
Ellen Coffman - Bureau Veritas North America
Roethel Drive
Novi, MI 48375

COMPLIANCE MONITORING: Yes [ ] No [X]

POPULATION SERVED:

SOURCE WATER:

LAB Number	COLLECTION DATE	TIME	AM	PM	SAMPLING SITE	TEST NAME	SAMPLE REMARKS	CHLORINATED YES	CHLORINATED NO	# OF CONTAINERS	MATRIX CODE	TURNAROUND TIME
1	01/20/12	3:31	X		201220-DW-055	Bldg #4 - Cubicle Area Drinking Fountain	Fe, Pb, Cu	X		1	DW	SW
2	01/20/12	3:33	X		201220-DW-056	Bldg #4 - Cubicle Area Drinking Fountain	TCE	X		3	DW	SW
3	01/20/12	3:35	X		201220-DW-057	Bldg #4 - Cubicle Area Drinking Fountain	PCB	X		2	DW	SW
4	01/20/12	3:37	X		201220-DW-058	Bldg #4 - Break Room Sink	Fe, Pb, Cu	X		1	DW	SW
5	01/20/12	3:39	X		201220-DW-059	Bldg #4 - Break Room Sink	TCE	X		3	DW	SW
6	01/20/12	3:41	X		201220-DW-060	Bldg #4 - Break Room Sink	PCB	X		2	DW	SW
7	01/20/12	4:00	X		201220-DW-061	Bldg #1 - SBW16 Drinking Fountain	Fe, Pb, Cu	X		1	DW	SW
8	01/20/12	4:02	X		201220-DW-062	Bldg #1 - SBW16 Drinking Fountain	TCE	X		3	DW	SW
9	01/20/12	4:04	X		201220-DW-063	Bldg #1 - SBW16 Drinking Fountain	PCB	X		2	DW	SW
10	01/20/12	4:08	X		201220-DW-064	Bldg #1 - SBQ20 Drinking Fountain	Fe, Pb, Cu	X		1	DW	SW
11	01/20/12	4:10	X		201220-DW-065	Bldg #1 - SBQ20 Drinking Fountain	TCE	X		3	DW	SW
12	01/20/12	4:12	X		201220-DW-066	Bldg #1 - SBQ20 Drinking Fountain	PCB	X		2	DW	SW
13												
14												

RELINQUISHED BY:(Signature)	DATE	TIME	RECEIVED BY:(Signature)	DATE	TIME
Jay Hurst	01/20/12	11:00 PM			AM PM
RELINQUISHED BY:(Signature)	DATE	TIME AM PM	RECEIVED BY:(Signature)	DATE	TIME AM PM
RELINQUISHED BY:(Signature)	DATE	TIME AM PM	RECEIVED FOR LABORATORY BY: PATTI WRIGHT	1/21/12	0845 AM PM

LAB RESERVES THE RIGHT TO RETURN UNUSED PORTIONS OF NON-AQUEOUS SAMPLES TO CLIENT

LAB COMMENTS

CONDITIONS UPON RECEIPT (check one): ✓ Iced: Wet/Blue ____ Ambient 1.2 °C Upon Receipt ____ NW

COPY

MATRIX CODES:

DW-DRINKING WATER
RW-REAGENT WATER
GW-GROUND WATER
EW-EXPOSURE WATER
SW-SURFACE WATER
PW-POOL WATER
WW-WASTE WATER

TURN-AROUND TIME (TAT) - SURCHARGES

SW = Standard Written: (15 working days)	0%	**IV*** = Immediate Verbal: (3 working days)	100%
RV* = Rush Verbal: (5 working days)	50%	**IW*** =Immediate Written: (3 working days)	125%
RW* = Rush Written: (5 working days)	75%	**SP*** = Weekend, Holiday	CALL
		STAT* = Less than 48 hours	CALL

* Please call, Expedited service not available for all testing

UL-SBN-SHIP-F-002-09 Effective Date: 05/08/2009

Samples received unannounced with less than 48 hours holding time remaining may be subject to additional charges

Sample analysis will be provided according to the standard UL GSA/Water Services Terms, which are available upon request. Any other terms proposed by Customer are deemed material alterations and are rejected unless expressly agree to in writing by UL.

the standard in safety

Underwriters Laboratories

110 S. Hill Street
South Bend, IN 46617
T: 1.800.332.4345
F: 1.574.233.8207

Order # 217846

Batch #

www.ul.com/water

CHAIN OF CUSTODY RECORD

Shaded area for UL use only

REPORT TO:
Jay Hurst
4151 N. Mulberry Dr. #275
Kansas City, Missouri 64116

BILL TO:
Ellen Coffman - Bureau Veritas North America
Roethel Drive
Novi, MI 48375

SAMPLER (Signature): Jay Hurst

COMPLIANCE MONITORING	Yes	No
		X

STATE (of sample origin)	PWS ID#	POPULATION SERVED	SOURCE WATER
MO			

PROJECT NAME:

PO#: PJ2F00161 - Please reference on all invoices

LAB Number	COLLECTION DATE	TIME	AM	PM	SAMPLING SITE	TEST NAME	SAMPLE REMARKS	CHLORINATED YES	CHLORINATED NO	# OF CONTAINERS	MATRIX CODE	TURNAROUND TIME
1	01/20/12	4:15	X		201220-DW-067	Bldg #1 - Cafeteria Water Island (left tap)	Fe, Pb, Cu	X		1	DW	SW
2	01/20/12	4:17	X		201220-DW-068	Bldg #1 - Cafeteria Water Island (left tap)	TCE	X		3	DW	SW
3	01/20/12	4:19	X		201220-DW-069	Bldg #1 - Cafeteria Water Island (left tap)	PCB	X		2	DW	SW
4	01/20/12	4:21	X		201220-DW-070	Bldg #1 - SBC16 Water Fountain	Fe, Pb, Cu	X		1	DW	SW
5	01/20/12	4:23	X		201220-DW-071	Bldg #1 - SBC16 Water Fountain	TCE	X		3	DW	SW
6	01/20/12	4:25	X		201220-DW-072	Bldg #1 - SBC16 Water Fountain	PCB	X		2	DW	SW
7	01/20/12	4:28	X		201220-DW-073	Bldg #1 - SBE16.1 Sink	Fe, Pb, Cu	X		1	DW	SW
8	01/20/12	4:30	X		201220-DW-074	Bldg #1 - SBE16.1 Sink	TCE	X		3	DW	SW
9	01/20/12	4:32	X		201220-DW-075	Bldg #1 - SBE16.1 Sink	PCB	X		2	DW	SW
10	01/20/12	5:01	X		201220-DW-076	Bldg #1 - D15 Drinking Fountain	Fe, Pb, Cu	X		1	DW	SW
11	01/20/12	6:45	X		201220-DW-077	Bldg #1 - D15 Drinking Fountain	TCE	X		3	DW	SW
12	01/20/12	6:45	X		201220-DW-078	Bldg #1 - D15 Drinking Fountain	PCB	X		2	DW	SW
13												
14												

RELINQUISHED BY:(Signature)	DATE	TIME	RECEIVED BY:(Signature)	DATE	TIME
Jay Hurst	01/20/12	11:00 AM PM			AM PM
RELINQUISHED BY:(Signature)	DATE	TIME AM PM	RECEIVED BY:(Signature)	DATE	TIME AM PM
RELINQUISHED BY:(Signature)	DATE	TIME AM PM	RECEIVED FOR LABORATORY BY: Patti Wright	DATE 1/20/12	TIME 0845 AM PM

LAB RESERVES THE RIGHT TO RETURN UNUSED PORTIONS OF NON-AQUEOUS SAMPLES TO CLIENT

LAB COMMENTS

CONDITIONS UPON RECEIPT (check one): ✓ Iced: Wet/Blue ___ Ambient 1.2°C Upon Receipt ___

COPY

MATRIX CODES:

DW-DRINKING WATER
RW-REAGENT WATER
GW-GROUND WATER
EW-EXPOSURE WATER
SW-SURFACE WATER
PW-POOL WATER
WW-WASTE WATER

TURN-AROUND TIME (TAT) - SURCHARGES

SW = Standard Written: (15 working days)	0%	**IV*** = Immediate Verbal: (3 working days)	100%
RV* = Rush Verbal: (5 working days)	50%	**IW*** =Immediate Written: (3 working days)	125%
RW* = Rush Written: (5 working days)	75%	**SP*** = Weekend, Holiday	CALL
		STAT* = Less than 48 hours	CALL

* Please call, Expedited service not available for all testing

Samples received unannounced with less than 48 hours holding time remaining may be subject to additional charges

UL-SBN-SHIP-F-002-09 Effective Date: 05/08/2009

Sample analysis will be provided according to the standard UL GSA/Water Services Terms, which are available upon request. Any other terms proposed by Customer are deemed material alterations and are rejected unless expressly agree to in writing by UL.

the standard in safety

Underwriters Laboratories

110 S. Hill Street
South Bend, IN 46617
T: 1.800.332.4345
F: 1.574.233.8207

Order # 217846

Batch #

www.ul.com/water

CHAIN OF CUSTODY RECORD

Shaded area for UL use only

REPORT TO:
Jay Hurst
4151 N. Mulberrry Dr. #275
Kansas City, Missouri 64116

SAMPLER (Signature)

STATE (of sample origin): MO

PWS ID#

PROJECT NAME

PO#: PJ2F00161 - Please reference on all invoices

BILL TO:
Ellen Coffman - Bureau Veritas North America
Roethel Drive
Novi, MI 48375

COMPLIANCE MONITORING: Yes [ ] No [X]

POPULATION SERVED

SOURCE WATER

LAB Number	COLLECTION DATE	TIME	AM	PM	SAMPLING SITE	TEST NAME	SAMPLE REMARKS	CHLORINATED YES	CHLORINATED NO	# OF CONTAINERS	MATRIX CODE	TURNAROUND TIME
1	01/20/12	4:59	X		201220-DW-079	Bldg #1 - J15 Upper Drinking Fountain	Fe, Pb, Cu	X		1	DW	SW
2	01/20/12	6:50	X		201220-DW-080	Bldg #1 - J15 Upper Drinking Fountain	TCE	X		3	DW	SW
3	01/20/12	6:51	X		201220-DW-081	Bldg #1 - J15 Upper Drinking Fountain	PCB	X		2	DW	SW
4	01/20/12	6:01	X		201220-DW-082	Bldg #1 - S8 Drinking Fountain	Fe, Pb, Cu	X		1	DW	SW
5	01/20/12	7:12	X		201220-DW-083	Bldg #1 - S8 Drinking Fountain	TCE	X		3	DW	SW
6	01/20/12	7:14	X		201220-DW-084	Bldg #1 - S8 Drinking Fountain	PCB	X		2	DW	SW
7	01/20/12	5:57	X		201220-DW-085	Bldg #1 - W2 Drinking Fountain	Fe, Pb, Cu	X		1	DW	SW
8	01/20/12	7:20	X		201220-DW-086	Bldg #1 - W2 Drinking Fountain	TCE	X		3	DW	SW
9	01/20/12	7:22	X		201220-DW-087	Bldg #1 - W2 Drinking Fountain	PCB	X		2	DW	SW
10	01/20/12	5:02	X		201220-DW-088	Bldg #1 - E8 Drinking Fountain	Fe, Pb, Cu	X		1	DW	SW
11	01/20/12	7:01	X		201220-DW-089	Bldg #1 - E8 Drinking Fountain	TCE	X		3	DW	SW
12	01/20/12	7:04	X		201220-DW-090	Bldg #1 - E8 Drinking Fountain	PCB	X		2	DW	SW
13												
14												

RELINQUISHED BY:(Signature)	DATE	TIME	RECEIVED BY:(Signature)	DATE	TIME
	01/20/12	11:00 PM			AM PM
RELINQUISHED BY:(Signature)	DATE	TIME AM PM	RECEIVED BY:(Signature)	DATE	TIME AM PM
RELINQUISHED BY:(Signature)	DATE	TIME AM PM	RECEIVED FOR LABORATORY BY: PATTI WRIGHT	DATE 1/21/12	TIME 0845 AM PM

LAB RESERVES THE RIGHT TO RETURN UNUSED PORTIONS OF NON-AQUEOUS SAMPLES TO CLIENT

LAB COMMENTS

CONDITIONS UPON RECEIPT (check one): ✓ Iced Wet/Blue ____ Ambient 1.2 °C Upon Receipt ____ N/A

COPY

MATRIX CODES:

DW-DRINKING WATER
RW-REAGENT WATER
GW-GROUND WATER
EW-EXPOSURE WATER
SW-SURFACE WATER
PW-POOL WATER
WW-WASTE WATER

TURN-AROUND TIME (TAT) - SURCHARGES

SW = Standard Written: (15 working days)	0%	IV* = Immediate Verbal: (3 working days)	100%
RV* = Rush Verbal: (5 working days)	50%	IW* = Immediate Written: (3 working days)	125%
RW* = Rush Written: (5 working days)	75%	SP* = Weekend, Holiday	CALL
		STAT* = Less than 48 hours	CALL

* Please call, Expedited service not available for all testing

UL-SBN-SHIP-F-002-09 Effective Date: 05/08/2009

Samples received unannounced with less than 48 hours holding time remaining may be subject to additional charges

Sample analysis will be provided according to the standard UL GSA/Water Services Terms, which are available upon request. Any other terms proposed by Customer are deemed material alterations and are rejected unless expressly agree to in writing by UL.

the standard in safety

Underwriters Laboratories

110 S. Hill Street
South Bend, IN 46617
T: 1.800.332.4345
F: 1.574.233.8207

Order # 217846

Batch #

www.ul.com/water

CHAIN OF CUSTODY RECORD

Shaded area for UL use only

REPORT TO:
Jay Hurst
4151 N. Mulberrry Dr. #275
Kansas City, Missouri 64116

BILL TO:
Ellen Coffman - Bureau Veritas North America
Roethel Drive
Novi, MI 48375

SAMPLER (Signature): [signature]

COMPLIANCE MONITORING	Yes	No
		X

STATE (of sample origin)	PWS ID#	PROJECT NAME	PO#
MO			PJ2F00161 - Please reference on all invoices

POPULATION SERVED	SOURCE WATER

LAB Number	COLLECTION DATE	TIME	AM	PM	SAMPLING SITE	TEST NAME	SAMPLE REMARKS	CHLORINATED YES	CHLORINATED NO	# OF CONTAINERS	MATRIX CODE	TURNAROUND TIME
1	01/20/12	5:02	X		201220-DW-091	Bldg #1 - E8 Drinking Fountain Duplicate	Fe, Pb, Cu	X		1	DW	SW
2	01/20/12	7:01	X		201220-DW-092	Bldg #1 - E8 Drinking Fountain Duplicate	TCE	X		3	DW	SW
3	01/20/12	7:04	X		201220-DW-093	Bldg #1 - E8 Drinking Fountain Duplicate	PCB	X		2	DW	SW
4	01/20/12	4:53	X		201220-DW-094	Bldg #2 - BOE23.5 Drinking Fountain	Fe, Pb, Cu	X		1	DW	SW
5	01/20/12	6:29	X		201220-DW-095	Bldg #2 - BOE23.5 Drinking Fountain	TCE	X		3	DW	SW
6	01/20/12	6:31	X		201220-DW-096	Bldg #2 - BOE23.5 Drinking Fountain	PCB	X		2	DW	SW
7	01/20/12	4:59	X		201220-DW-097	Bldg #2 - BOE2.5 Drinking Fountain	Fe, Pb, Cu	X		1	DW	SW
8	01/20/12	6:34	X		201220-DW-098	Bldg #2 - BOE2.5 Drinking Fountain	TCE	X		3	DW	SW
9	01/20/12	6:36	X		201220-DW-099	Bldg #2 - BOE2.5 Drinking Fountain	PCB	X		2	DW	SW
10	01/20/12	5:11	X		201220-DW-100	Bldg #2 - 10D6 Drinking Fountain	Fe, Pb, Cu	X		1	DW	SW
11	01/20/12	6:03	X		201220-DW-101	Bldg #2 - 10D6 Drinking Fountain	TCE	X		3	DW	SW
12	01/20/12	6:05	X		201220-DW-102	Bldg #2 - 10D6 Drinking Fountain	PCB	X		2	DW	SW
13												
14												

RELINQUISHED BY:(Signature)	DATE	TIME	RECEIVED BY:(Signature)	DATE	TIME
[signature]	01/20/12	11:00 PM			AM PM
RELINQUISHED BY:(Signature)	DATE	TIME AM PM	RECEIVED BY:(Signature)	DATE	TIME AM PM
RELINQUISHED BY:(Signature)	DATE	TIME AM PM	RECEIVED FOR LABORATORY BY: PATTI WRIGHT	DATE 1/5/12	TIME 0845 AM PM

LAB RESERVES THE RIGHT TO RETURN UNUSED PORTIONS OF NON-AQUEOUS SAMPLES TO CLIENT

LAB COMMENTS

CONDITIONS UPON RECEIPT (check one): ✓ Iced: Wet/Blue ____ Ambient 1.2 °C Upon Receipt ____

COPY

MATRIX CODES:

DW-DRINKING WATER
RW-REAGENT WATER
GW-GROUND WATER
EW-EXPOSURE WATER
SW-SURFACE WATER
PW-POOL WATER
WW-WASTE WATER

TURN-AROUND TIME (TAT) - SURCHARGES

SW = Standard Written: (15 working days)	0%	**IV*** = Immediate Verbal: (3 working days)	100%
RV* = Rush Verbal: (5 working days)	50%	**IW*** =Immediate Written: (3 working days)	125%
RW* = Rush Written: (5 working days)	75%	**SP*** = Weekend, Holiday	CALL
		STAT* = Less than 48 hours	CALL

* Please call, Expedited service not available for all testing

Samples received unannounced with less than 48 hours holding time remaining may be subject to additional charges

UL-SBN-SHIP-F-002-09 Effective Date: 05/08/2009

Sample analysis will be provided according to the standard UL GSA/Water Services Terms, which are available upon request. Any other terms proposed by Customer are deemed material alterations and are rejected unless expressly agree to in writing by UL.

the standard in safety

Underwriters Laboratories

110 S. Hill Street
South Bend, IN 46617
T: 1.800.332.4345
F: 1.574.233.8207

Order # 217846

Batch #

www.ul.com/water

CHAIN OF CUSTODY RECORD

Shaded area for UL use only

REPORT TO:
Jay Hurst
4151 N. Mulberrry Dr. #275
Kansas City, Missouri 64116

SAMPLER (Signature): Jay Hurst

STATE (of sample origin): MO

PWS ID#:

PROJECT NAME:

PO#: PJ2F00161 - Please reference on all invoices

BILL TO:
Ellen Coffman - Bureau Veritas North America
Roethel Drive
Novi, MI 48375

COMPLIANCE MONITORING: Yes [ ] No [X]

POPULATION SERVED:

SOURCE WATER:

	LAB Number	COLLECTION DATE	TIME	AM	PM	SAMPLING SITE	TEST NAME	SAMPLE REMARKS	CHLORINATED YES	CHLORINATED NO	# OF CONTAINERS	MATRIX CODE	TURNAROUND TIME
1		01/20/12	5:18	X		201220-DW-103	Bldg #2 - 10B14 Drinking Fountain	Fe, Pb, Cu	X		1	DW	SW
2		01/20/12	6:13	X		201220-DW-104	Bldg #2 - 10B14 Drinking Fountain	TCE	X		3	DW	SW
3		01/20/12	6:15	X		201220-DW-105	Bldg #2 - 10B14 Drinking Fountain	PCB	X		2	DW	SW
4		01/20/12	5:21	X		201220-DW-106	Bldg #2- 10B23 Drinking Fountain	Fe, Pb, Cu	X		1	DW	SW
5		01/20/12	6:22	X		201220-DW-107	Bldg #2- 10B23 Drinking Fountain	TCE	X		3	DW	SW
6		01/20/12	6:25	X		201220-DW-108	Bldg #2- 10B23 Drinking Fountain	PCB	X		2	DW	SW
7		01/20/12	5:22	X		201220-DW-109	Bldg #2 - 20A26.5 Sink	Fe, Pb, Cu	X		1	DW	SW
8		01/20/12	5:35	X		201220-DW-110	Bldg #2 - 20A26.5 Sink	TCE	X		3	DW	SW
9		01/20/12	5:39	X		201220-DW-111	Bldg #2 - 20A26.5 Sink	PCB	X		2	DW	SW
10		01/20/12	5:22	X		201220-DW-112	Bldg #2 - 20A26.5 Sink Duplicate	Fe, Pb, Cu	X		1	DW	SW
11		01/20/12	5:35	X		201220-DW-113	Bldg #2 - 20A26.5 Sink Duplicate	TCE	X		3	DW	SW
12		01/20/12	5:39	X		201220-DW-114	Bldg #2 - 20A26.5 Sink Duplicate	PCB	X		2	DW	SW
13													
14													

RELINQUISHED BY:(Signature)	DATE	TIME	RECEIVED BY:(Signature)	DATE	TIME
Jay Hurst	01/20/12	11:00 PM			AM PM
RELINQUISHED BY:(Signature)	DATE	TIME AM PM	RECEIVED BY:(Signature)	DATE	TIME AM PM
RELINQUISHED BY:(Signature)	DATE	TIME AM PM	RECEIVED FOR LABORATORY BY: Patti Wright	DATE 1/21/12	TIME 0815 AM PM

LAB RESERVES THE RIGHT TO RETURN UNUSED PORTIONS OF NON-AQUEOUS SAMPLES TO CLIENT

LAB COMMENTS

CONDITIONS UPON RECEIPT (check one): ✓ Iced: Wet/Blue ____ Ambient 1.2 °C Upon Receipt ____ N/A

COPY

MATRIX CODES:

DW-DRINKING WATER
RW-REAGENT WATER
GW-GROUND WATER
EW-EXPOSURE WATER
SW-SURFACE WATER
PW-POOL WATER
WW-WASTE WATER

TURN-AROUND TIME (TAT) - SURCHARGES

SW = Standard Written: (15 working days)	0%	IV* = Immediate Verbal: (3 working days)	100%
RV* = Rush Verbal: (5 working days)	50%	IW* = Immediate Written: (3 working days)	125%
RW* = Rush Written: (5 working days)	75%	SP* = Weekend, Holiday	CALL
		STAT* = Less than 48 hours	CALL

* Please call, Expedited service not available for all testing

UL-SBN-SHIP-F-002-09 Effective Date: 05/08/2009

Samples received unannounced with less than 48 hours holding time remaining may be subject to additional charges

Sample analysis will be provided according to the standard UL GSA/Water Services Terms, which are available upon request. Any other terms proposed by Customer are deemed material alterations and are rejected unless expressly agree to in writing by UL.

the standard in safety

Underwriters Laboratories

110 S. Hill Street
South Bend, IN 46617
T: 1.800.332.4345
F: 1.574.233.8207

Order # 217846

Batch #

www.ul.com/water

CHAIN OF CUSTODY RECORD

Shaded area for UL use only

REPORT TO:
Jay Hurst
4151 N. Mulberry Dr. #275
Kansas City, Missouri 64116

BILL TO:
Ellen Coffman - Bureau Veritas North America
Roethel Drive
Novi, MI 48375

SAMPLER (Signature)

COMPLIANCE MONITORING	Yes	No
		X

STATE (of sample origin)	PWS ID#	POPULATION SERVED	SOURCE WATER
MO			

PROJECT NAME

PO#: PJ2F00161 - Please reference on all invoices

LAB Number	COLLECTION DATE	TIME	AM	PM	SAMPLING SITE	TEST NAME	SAMPLE REMARKS	CHLORINATED YES	CHLORINATED NO	# OF CONTAINERS	MATRIX CODE	TURNAROUND TIME
1	01/20/12	5:15	X		201220-DW-115	Bldg #2 - 20E1 Drinking Fountain	Fe, Pb, Cu	X		1	DW	SW
2	01/20/12	5:55	X		201220-DW-116	Bldg #2 - 20E1 Drinking Fountain	TCE	X		3	DW	SW
3	01/20/12	5:57	X		201220-DW-117	Bldg #2 - 20E1 Drinking Fountain	PCB	X		2	DW	SW
4	01/20/12	5:44	X		201220-DW-118	Bldg #52- Hall outside office sink	Fe, Pb, Cu	X		1	DW	SW
5	01/20/12	7:45	X		201220-DW-119	Bldg #52- Hall outside office sink	TCE	X		3	DW	SW
6	01/20/12	7:47	X		201220-DW-120	Bldg #52- Hall outside office sink	PCB	X		2	DW	SW
7	01/20/12	5:46	X		201220-DW-121	Bldg #52- Room 2 Sink	Fe, Pb, Cu	X		1	DW	SW
8	01/20/12	7:51	X		201220-DW-122	Bldg #52- Room 2 Sink	TCE	X		3	DW	SW
9	01/20/12	7:55	X		201220-DW-123	Bldg #52- Room 2 Sink	PCB	X		2	DW	SW
10	01/20/12	5:46	X		201220-DW-124	Bldg #52 - Room 2 Sink Duplicate	Fe, Pb, Cu	X		1	DW	SW
11	01/20/12	7:51	X		201220-DW-125	Bldg #52 - Room 2 Sink Duplicate	TCE	X		3	DW	SW
12	01/20/12	7:55	X		201220-DW-126	Bldg #52 - Room 2 Sink Duplicate	PCB	X		2	DW	SW
13												
14												

RELINQUISHED BY:(Signature)	DATE	TIME	RECEIVED BY:(Signature)	DATE	TIME
	01/20/12	11:00 PM			AM PM
RELINQUISHED BY:(Signature)	DATE	TIME AM PM	RECEIVED BY:(Signature)	DATE	TIME AM PM
RELINQUISHED BY:(Signature)	DATE	TIME AM PM	RECEIVED FOR LABORATORY BY: PATTI WRIGHT	DATE 1/21/12	TIME 0845 AM PM

LAB RESERVES THE RIGHT TO RETURN UNUSED PORTIONS OF NON-AQUEOUS SAMPLES TO CLIENT

LAB COMMENTS

CONDITIONS UPON RECEIPT (check one): ✓ Ice: Wet/Blue ___ Ambient 1.2 C Upon Receipt ___ N/A

COPY

MATRIX CODES:

DW-DRINKING WATER
RW-REAGENT WATER
GW-GROUND WATER
EW-EXPOSURE WATER
SW-SURFACE WATER
PW-POOL WATER
WW-WASTE WATER

TURN-AROUND TIME (TAT) - SURCHARGES

SW = Standard Written: (15 working days)	0%	**IV*** = Immediate Verbal: (3 working days)	100%
RV* = Rush Verbal: (5 working days)	50%	**IW*** =Immediate Written: (3 working days)	125%
RW* = Rush Written: (5 working days)	75%	**SP*** = Weekend, Holiday	CALL
		STAT* = Less than 48 hours	CALL

* Please call, Expedited service not available for all testing

UL-SBN-SHIP-F-002-09 Effective Date: 05/08/2009

Samples received unannounced with less than 48 hours holding time remaining may be subject to additional charges

Sample analysis will be provided according to the standard UL GSA/Water Services Terms, which are available upon request. Any other terms proposed by Customer are deemed material alterations and are rejected unless expressly agree to in writing by UL.

the standard in safety

Underwriters Laboratories

110 S. Hill Street
South Bend, IN 46617
T: 1.800.332.4345
F: 1.574.233.8207

Order # 217846

Batch #

www.ul.com/water

CHAIN OF CUSTODY RECORD

Shaded area for UL use only

REPORT TO:
Jay Hurst
4151 N. Mulberry Dr. #275
Kansas City, Missouri 64116

BILL TO:
Ellen Coffman - Bureau Veritas North America
Roethel Drive
Novi, MI 48375

SAMPLER (Signature):

COMPLIANCE MONITORING	Yes	No
		X

STATE (of sample origin)	PWS ID#	POPULATION SERVED	SOURCE WATER
MO			

PROJECT NAME:

PO#: PJ2F00161 - Please reference on all invoices

	LAB Number	COLLECTION DATE	TIME	AM	PM	SAMPLING SITE	TEST NAME	SAMPLE REMARKS	CHLORINATED YES	CHLORINATED NO	# OF CONTAINERS	MATRIX CODE	TURNAROUND TIME
1		01/20/12	5:49	X		201220-DW-127	Bldg #52 - Play Room West Drinking Fountain	Fe, Pb, Cu	X		1	DW	SW
2		01/20/12	8:03	X		201220-DW-128	Bldg #52 - Play Room West Drinking Fountain	TCE	X		3	DW	SW
3		01/20/12	8:05	X		201220-DW-129	Bldg #52 - Play Room West Drinking Fountain	PCB	X		2	DW	SW
4		01/20/12	5:52	X		201220-DW-130	Bldg #52 - Room 7 Sink	Fe, Pb, Cu	X		1	DW	SW
5		01/20/12	8:10	X		201220-DW-131	Bldg #52 - Room 7 Sink	TCE	X		3	DW	SW
6		01/20/12	8:12	X		201220-DW-132	Bldg #52 - Room 7 Sink	PCB	X		2	DW	SW
7		01/20/12	8:11	X		Field Blank #3	Bldg #52	Fe, Pb, Cu	X		1	RW	SW
8		01/20/12	8:14	X		Field Blank #3	Bldg #53	TCE	X		3	RW	SW
9		01/20/12	8:16	X		Field Blank #3	Bldg #54	PCB	X		2	RW	SW
10													
11													
12													
13													
14													

RELINQUISHED BY:(Signature)	DATE	TIME	RECEIVED BY:(Signature)	DATE	TIME
	01/20/12	11:00 PM			AM PM
RELINQUISHED BY:(Signature)	DATE	TIME AM PM	RECEIVED BY:(Signature)	DATE	TIME AM PM
RELINQUISHED BY:(Signature)	DATE	TIME AM PM	RECEIVED FOR LABORATORY BY: Patti Wright	DATE 1/21/12	TIME 0845 AM PM

LAB RESERVES THE RIGHT TO RETURN UNUSED PORTIONS OF NON-AQUEOUS SAMPLES TO CLIENT

LAB COMMENTS

CONDITIONS UPON RECEIPT (check one): ✓ Iced: Wet/Blue ____ Ambient 1.2 °C Upon Receipt ____ N/A

COPY

MATRIX CODES:

DW-DRINKING WATER
RW-REAGENT WATER
GW-GROUND WATER
EW-EXPOSURE WATER
SW-SURFACE WATER
PW-POOL WATER
WW-WASTE WATER

TURN-AROUND TIME (TAT) - SURCHARGES

SW = Standard Written: (15 working days)	0%	IV* = Immediate Verbal: (3 working days)	100%
RV* = Rush Verbal: (5 working days)	50%	IW* = Immediate Written: (3 working days)	125%
RW* = Rush Written: (5 working days)	75%	SP* = Weekend, Holiday	CALL
		STAT* = Less than 48 hours	CALL

* Please call, Expedited service not available for all testing

UL-SBN-SHIP-F-002-09 Effective Date: 05/08/2009

Samples received unannounced with less than 48 hours holding time remaining may be subject to additional charges

Sample analysis will be provided according to the standard UL GSA/Water Services Terms, which are available upon request. Any other terms proposed by Customer are deemed material alterations and are rejected unless expressly agree to in writing by UL.