

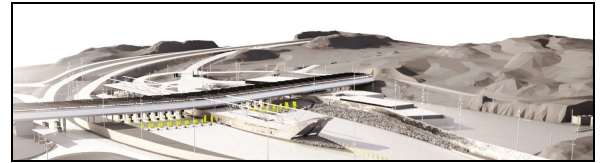

U.S. Land Port of Entry Expansion and Modernization

Alexandria Bay, New York | August 2019



New progress

- Mechanical/electrical/plumbing rough-in is about 90% complete within the commercial building.
- North swing gates are installed for commercial inspection lanes.
- Retaining wall is completed to the east of the secondary inspection building.
- Wastewater Plant wall construction is over 50% complete.
- Parking structure, structural steel installation is complete to column P8.
- Piles are driven for the Outbound Inspection building foundation.
- Foundations for the south exit (SLEEC) booth are in construction.
- Warehouse inspection booth is installed.

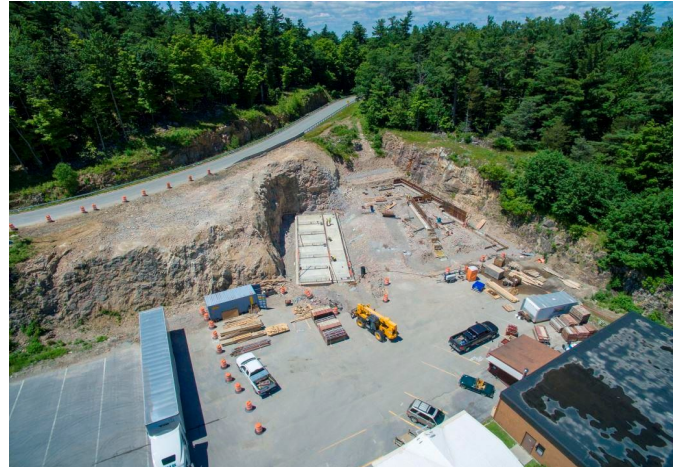

A view looking northwest at the construction of the foundations for the wastewater plant and veterinary services building. (Photo courtesy of Revette Studio)

Look ahead

- August: Began excavation for utility boring beneath I-81. This activity will be ongoing through the month of September.
- Complete Veterinary Services building footings. Foundation walls will be poured during the month of September.
- September: Complete wastewater plant walls. Roof placement will follow.

Project facts

- **Scope:** Facility-wide modernization and expansion.
- **Cost:** \$215 million
- **Congressional appropriations:** Phase one funding appropriated in [fiscal year 2016 budget](#).
- Phase two funding appropriated in fiscal year 2018 in the amount of approximately \$133 million.
- **Contract:** Awarded in June 2017 to Northland/Cianbro Joint Venture.

Advisories

All commercial traffic has been re-routed to the new Road C on the west side of the site. The existing road to the I-81 south on-ramp is closed.

Please pay attention to all wayfinding and traffic signs, drive slowly, and be cautious around construction activity.



A view of the landscape rock and crushed stone storage area. (Photo courtesy of Revette Studio)

Project estimated timeline

- **November 2019** - Substantial completion of commercial building.
- **December 2019** - Operations to begin in new commercial building and inspection lanes.
- **January 2020** - Substantial completion of phase one.
- **August 2022** - Substantial completion of phase two.
- **September 2022** - Contract completion.

For more information

Andrew Woodring, GSA Project Manager
Andrew.Woodring@gsa.gov
315-448-0928
gsa.gov/alexbaylpoe