

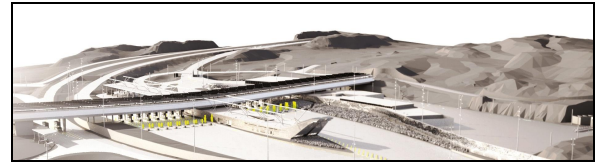

U.S. Land Port of Entry Expansion and Modernization

Project Management Division
Alexandria Bay, New York | May 2021



New progress

- Began artwork installation and will be complete by the end of May.
- Began secondary steel installation on the lower section of the prow.
- Progressing concrete roadway installation on the approach side of the passenger vehicle inspection lanes.
- Installed the main building storefront.
- Continue interior mechanical engineering plumbing work throughout the new main building.
- Began painting and concrete polishing starting from the south, moving north.
- Commenced main building construction commissioning activities.
- Progressing on outbound inspection building cladding installation.



A view of the site looking northeast. (Photo courtesy of Revette Studio)

Look ahead

- Complete and occupy the new USDA-APHIS Building within the next month.
- Commence demolition of the existing USDA-APHIS barn after the transition to the new building is complete.
- Ongoing main building facade water / air infiltration testing through June.
- Begin furniture procurement in the next month.

Project facts

- **Scope:** Facility-wide modernization and expansion.
- **Cost:** \$215 million
- **Congressional appropriations:** Phase one funding appropriated in [fiscal year 2016 budget](#).
- Phase two funding appropriated in fiscal year 2018 in the amount of approximately \$133 million.
- **Contract:** Awarded in June 2017 to Northland/Cianbro Joint Venture.

Advisories

- Strict policies have been put into place to prevent exposure to COVID-19 at the construction site.
- There will be no access to the site without first checking in with Northland | Cianbro and following their safety procedures.
- Please report any exposures to a member of the project staff promptly so that appropriate measures can be taken.

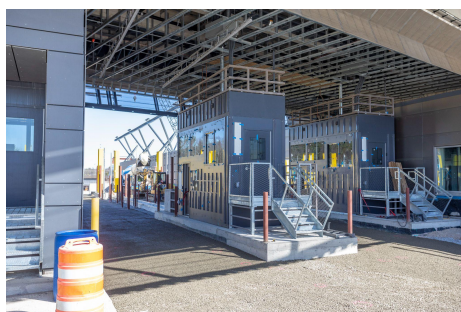

A view looking north at the final two dual use inspection booths. (Photo courtesy of Revette Studio)

Project estimated timeline

- **May 2021** - Substantial completion of the USDA APHIS Building
- **September 2021** - Substantial completion of the overhead parking deck.
- **September 2021** - Substantial completion of the new Main Building
- **August 2022** - Substantial completion of Phase Two.
- **September 2022** - Contract completion.

For more information

Andrew Woodring, GSA Project Manager
Andrew.Woodring@gsa.gov
315-448-0928
gsa.gov/alexbaylpoe