

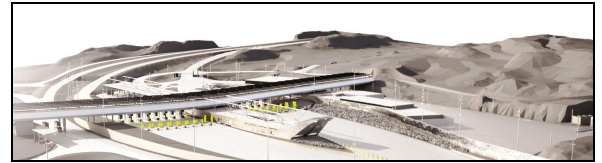

U.S. Land Port of Entry Expansion and Modernization

Project Management Division
Alexandria Bay, New York | October 2021



New progress

- Completed paving in the area adjacent to the new USDA-APHIS Building.
- Started paving around the new impound lot to the north of the Commercial Building.
- Building system commissioning is underway at the new Main Building, Outbound Inspection Building, and Phase Two parking deck.
- Begun wastewater Treatment Plant startup activities.
- Completed new furniture field verification.
- Completed Radiation Portal Monitor system installation and awaiting live traffic to complete testing.
- Completed License Plate Reader system installation and awaiting live traffic to complete testing.
- Completed Phase Two parking deck paving and striping.
- Elevator/stair vestibule work is near completion.

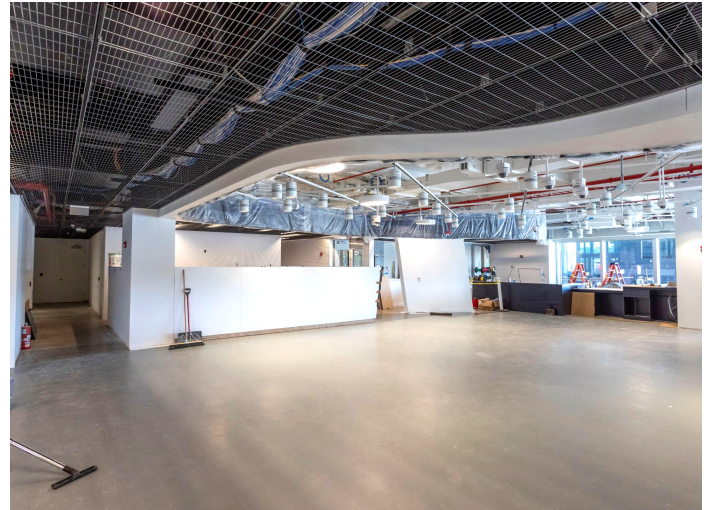

A view of the interior of the officer work area in the new Main Building. (Photo courtesy of Revette Studio)

Look ahead

- Put site logistic changes in place to prepare the site for winter conditions and operations of the new Main Building.
- Complete exterior cladding of the new Main Building within the next month.
- Complete interior finishes within the new Main and Outbound Buildings over the next month.
- Ongoing fire alarm, life safety, and elevator testing for Phase Two.

Project facts

- **Scope:** Facility-wide modernization and expansion.
- **Cost:** \$215 million
- **Congressional appropriations:** Phase one funding appropriated in [fiscal year 2016 budget](#).
- Phase two funding appropriated in fiscal year 2018 in the amount of approximately \$133 million.
- **Contract:** Awarded in June 2017 to Northland/Cianbro Joint Venture.

Advisories

- Strict policies have been put into place to prevent exposure to COVID-19 at the construction site.
- There will be no access to the site without first checking in with Northland | Cianbro and following their safety procedures.
- Please report any exposures to a member of the project staff promptly so that appropriate measures can be taken.



A view of the Main Building prowl steel. (Photo courtesy of Revette Studio)

Project estimated timeline

- **November 2021** - Substantial completion of the overhead parking deck.
- **November 2021** - Substantial completion of the new Main Building.
- **December 2021 - January 2022** - Occupancy of Main Building.
- **August 2022** - Substantial completion of Phase Two.
- **September 2022** - Contract completion.

For more information

Andrew Woodring, GSA Project Manager
Andrew.Woodring@gsa.gov
315-448-0928
gsa.gov/alexbaylpoe