

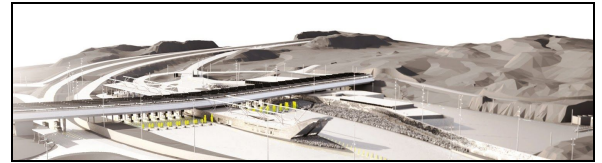

U.S. Land Port of Entry Expansion and Modernization

Project Management Division
Alexandria Bay, New York | December 2020



New progress

- All overhead parking deck structural steel is in place.
- Completed overhead parking deck topping slab.
- Near completion of the Main Building exterior enclosure with the exception of the north face.
- Completed much of the concrete roadway on the north side of the Commercial Building.
- Progressing work on the I-81 north/south retaining wall.
- Begun installation of the Main Building light masts.
- Begun installation of the Phase Two parking deck screen wall framing.
- Ongoing installation of roof decking on the Phase Two parking deck.



An aerial view of the pre-primary inspection area of the site (Photo courtesy of Revette Studio)

Look ahead

- Progressing interior work at the new Main Building quickly during the winter months.
- Begin installation of the cattle gates in the APHIS building.
- Begin testing and commissioning of the APHIS Building systems in early January.
- Ongoing equipment installation and startup for the new wastewater treatment plant.

Project facts

- **Scope:** Facility-wide modernization and expansion.
- **Cost:** \$215 million
- **Congressional appropriations:** Phase one funding appropriated in [fiscal year 2016 budget](#).
- Phase two funding appropriated in fiscal year 2018 in the amount of approximately \$133 million.
- **Contract:** Awarded in June 2017 to Northland/Cianbro Joint Venture.

Advisories

- Strict policies have been put into place to prevent exposure to COVID-19 at the construction site.
- There will be no access to the site without first checking in with Northland | Cianbro and following their safety procedures.
- Please report any exposures to a member of the project staff promptly so that appropriate measures can be taken.

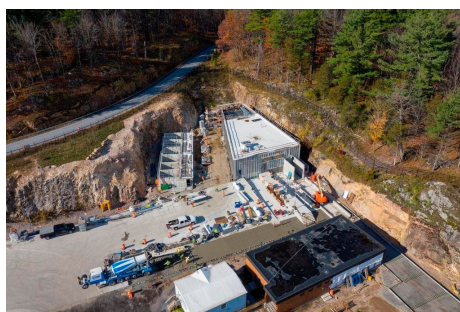

A view of the construction of the new USDA Building and treatment plant. (Photo courtesy of Revette Studio)

Project estimated timeline

- **February 2021** - Substantial completion of the USDA APHIS Building
- **September 2021** - Substantial completion of the overhead parking deck.
- **September 2021** - Substantial completion of the new Main Building
- **August 2022** - Substantial completion of Phase Two.
- **September 2022** - Contract completion.

For more information

Andrew Woodring, GSA Project Manager

Andrew.Woodring@gsa.gov

315-448-0928

gsa.gov/alexbaylpoe